WEATHER FORECAST

Victoria and Vicinity—Strong winds or gales, mostly southerly; mild, with rain.
Vancouver and Vicinity—Strong winds or gales, mostly east and south; mild, with rain.
Juan de Fuca to Estevan—Strong winds or gales, mostly southerly; mild, with rain.

The Daily Colonist.

(ESTABLISHED 1858)

COLONIST TELEPHONES

Advertising	Empire 4114
Business Office	Empire 4114
Circulation	Garden 1812
Job Printing	Garden 5241
Editorial Rooms	Empire 4111
Social Editor	Empire 3311

NO. 68—SEVENTY-EIGHTH YEAR | VICTORIA, BRITISH COLUMBIA, SATURDAY, FEBRUARY 29, 1936 | EIGHTEEN PAGES

PREMIER OKADA OF JAPAN IS FOUND ALIVE

SAYS TRADE TREATY WILL RESULT IN RUIN OF MANY INDUSTRIES

R. B. Bennett Attacks Agreement With United States as Bad Bargain for Canada—Says Outlook Would Be Changed if Intermediate Tariff Raised—Two Trades Hard Hit

OTTAWA, Feb. 28 (C).—Canada made a bad bargain in the trade treaty with the United States, a bargain which would bring ruin to many Canadian industries unless the intermediate tariff is raised at this session of Parliament on a large number of items, Conservative Leader R. B. Bennett told the House of Commons today.

Continuing debate on ratification of the treaty, Mr. Bennett said it contained substantially the same proposition offered the former Conservative Government by the United States. He had rejected it and had taken the stand that at no price was the Canadian Government in a position to grant to the United States the concessions asked.

"We oppose the treaty," he said, "because it sacrifices Canada, because it is detrimental to the interests of this Dominion, because it gives everything we have and gets little in return."

The very least the Liberal Government should have got in return for concessions given the United States was a full 50 per cent reduction on all items in the United States tariff. That was the limit of the President's treaty-making powers.

The treaty placed United States under Canada's intermediate tariff which, on many items, was much lower than the general tariff formerly applied against United States goods. There was nothing in the agreement, however, to prevent Canada making increases in the intermediate.

SEEKS GOVERNMENT PROMISE

Mr. Bennett made an unsuccessful attempt to induce the Government to say whether the intermediate tariff would be raised this session. He said if this tariff were raised the treaty would assume a different complexion. The House should not be asked to vote on the treaty without indication of the Government's intentions. He mentioned the florist and furniture industries as groups which would be hard hit by the treaty as it stood but might be placed in a better position by revision of the intermediate tariff.

Continued on Page 2, Column 2

BY-ELECTION STAY ANGERS

Violation of Public Opinion And Affront to Party, Says George Murray, M.P.P.

Classing the Government's bill to postpone by-elections in Omineca and Burrard as a direct violation of public opinion, George Murray, Liberal member for Lillooet, yesterday made outspoken comment on proposed suspension of the British Columbia Constitution Act.

It was learned, meanwhile, that the Government may have to hurry the bill through into law if the session extends beyond March 23, to keep within even the form of existing statutes.

In a downright attack on the move, Mr. Murray said:

"AUTOCRATIC"

"Postponing of by-elections in Omineca and Vancouver-Burrard to an indefinite time is in direct violation of public opinion, and is a most arbitrary and autocratic act. In denying these electoral districts representation in the House, the Premier will raise around him a hornet's nest of trouble.

"By refusing to grant immediate exercise of franchise, he plays the entire province into the hands of extreme radicals who will find in this action material with which to organize unrest. By this action he further alienates those members of the Liberal party who have been calling for a provincial convention. He causes the entire province to suffer because in this he also offers an affront to Dominion Liberalism, Mr. Murray said.

Mr. Murray was not alone in his objection to the terms of the bill now before the Legislature, some of the oldest and longest established Liberal groups voicing determined protest against delay in filling seats vacated in September and October last year.

LOSES SUNDAY HOUR ON RADIO

Alberta Premier Denied Use Of Edmonton Station at Time of Service

EDMONTON, Feb. 28 (C).—Premier Aberhart announced today that Edmonton's Prophetic Bible Conference will be denied use of radio station CJCA between eight and nine o'clock Sunday evenings, effective March 15. Protests at elimination of the national network programme, "Atlantic Nocturne," from Halifax were said to be responsible for the ban.

Since mid-January, when the Edmonton Conference was organized, either the Premier or his Provincial Secretary, Hon. E. C. Manning, has spoken on Sunday evenings at a service held in a theatre and broadcast over the Edmonton station.

LIKE CALGARY INSTITUTE

The Edmonton Conference is on the same pattern as the Calgary Prophetic Bible Institute, which Mr. Aberhart and Mr. Manning have been operating for several years.

Management of station CJCA said its order from the Canadian Radio Broadcasting Commission at Ottawa merely stated that Commission programmes are to be broadcast on Sunday evenings and did not mention specifically Premier Aberhart's broadcasts. The station said other hours had been offered the Premier.

MATTER FOR STATION

OTTAWA, Feb. 28 (C).—Programme Director E. L. Bushnell, of the Canadian Radio Broadcasting Commission, said tonight any change in air-time of Edmonton's Prophetic Bible Conference broadcasts over station CJCA would be made by the station itself.

PAGE DIRECTORY

Comics	Page 15
Culbertson on Bridge	Page 10
Editorials	Page 4
"Faithful"	Page 10
Financial	Page 14
Jane Dixon	Page 15
Radio Programmes	Page 17
Shipping and Travel	Page 5
Social Notes	Page 8
Sport	Pages 12, 13
Theatres	Page 10
Women's Clubs	Page 7

Amnesty Quells Disorders in Spain

Jubilant radicals in Spain staged many a celebration after the Left-Wing Coalition Government won a victory in the general elections. As pictured above, some of the celebrations turned into riots, and martial law was invoked in many cities. Uprisings were quieted, however, when President Alcala Zamora (above) granted amnesty to all political prisoners and exiles. Order has now been restored.

PETTY TACTICS ACT AS BOOMERANG FOR BRITISH OPPOSITION

Petty Feud in House of Commons Causes Twenty-Two-Hour Session—Obstruction Methods Prevent Introduction of Private Bill on Workmen's Compensation by Labor M.P.

LONDON, Feb. 28 (C). — Weary members strolled from a paper-strewn House of Commons at 12:25 p.m. today after a twenty-two-hour session, which began yesterday afternoon. The Chamber was untidy with order papers and discarded manuscripts, and many members who had stuck with the session from the beginning were only barely awake.

And it was all because of a petty feud between Labor members and the Government on subjects that would ordinarily take little time.

SITTING CANCELED

When the House rose, with some members still in evening dress, it adjourned until Monday. Friday sessions usually begin at 11:00 a.m., but the overlapping of last night's debate automatically canceled this Friday's sitting and incidentally wiped out intended submission of a private member's bill from the Labor benches.

The trouble began over J. H. Thomas, Secretary for the Colonies, and the Ethiopian war. The Secretary had an estimate before the House to cover the cost of a band of Italian deserters who had crossed the frontier into Kenya and were there interned.

Not forgetting that Mr. Thomas was the Thomas who had left them to join the National Government,

Continued on Page 8, Column 7

Safety Deposits Cleaned Out by Florida Bandits

MIAMI BEACH, Fla., Feb. 28 (AP). — Three bandits held up two employees of the Colony Hotel here today and stole all of the safety deposit vault's thirty boxes, which contained guests' jewelry and cash, totaling $20,000. The three men, heavily armed, entered about 4:30 a.m., bound and gagged the only bellboy on duty and forced the night clerk to stand facing the wall while they carted out the safe deposit boxes.

Fire Chokes Alexandria in Acrid Fumes

ALEXANDRIA, Feb. 28 (CP-Havas).—More than 300 persons were overcome by chemical fumes and at least fourteen seriously injured in a serious fire which swept a warehouse of Imperial Chemical Industries here tonight.

Billows of acrid smoke and yellow tongues of flames rose high in the air and spread gaseous fumes over the entire waterfront district of the city. Most of those overcome were longshoremen and dock workers.

King of Greece In Car Collision

ATHENS, Feb. 28 (AP). — King George of Greece, driving his own automobile, ran into a street car today but escaped injury. Both the royal automobile and the street car were damaged.

PEACOCK'S PRIDE PERISHES

SPRINGFIELD, Mo., Feb. 28 (AP). —Parsifal Peacock, proud beauty of Springfield's Zoo, was way behind in his preening today. A goat ate his tail.

NEW ELECTION LAWS PENDING

Will Probably Be Submitted to Dominion House in Present Session

OTTAWA, Feb. 28 (C).—New election laws will probably be presented to Parliament at the present session, Hon. Fernand Rinfret, Secretary of State, told the House of Commons tonight. He obtained passage of his bill authorizing postponement for a year of the statutory annual revision of the voters' list.

The committee of the House to study election laws with a view to recommending changes will be in operation shortly, the Minister said. Numerous recommendations had been received proposing amendments and the matter had been the subject of numerous references in debate on the Throne Speech debate.

NOT CRITICIZING

He had no desire to criticize the election act passed by the last Parliament, Mr. Rinfret said. It had worked well for him and he wished to pay tribute to the late Government for the manner in which the machinery functioned.

Revision would be a costly affair and would also mean considerable expense to members if the revision were to be carried out properly. Members would be unwilling to go to such an expense so far from a general election.

It was necessary to bring in the bill now so that the expense of preliminary arrangements in the printing bureau could be avoided.

Haile Selassie Perfectly Well

ADDIS ABABA, Feb. 28 (AP).—Ethiopian Government officials, informed of rumors in Rome that Emperor Haile Selassie was sick or wounded, said today the Emperor was in perfect health.

The rumors arose from Italian dispatches from Djibouti, French Somaliland, reporting the Emperor's Swedish physician had been summoned suddenly to Desaye, near the imperial field headquarters.

State Health Will Proceed Minister In Charge States

Avalanche of Protests by Wire, Delegations From Medicine and Industry, and Divided Caucus Without Effect on Issue—Undated Bill

WARNED by representatives of the Canadian Medical Association that the plan is actuarially unsound and not in the best interests of public health; beset by British Columbia business and industrial groups showing industry cannot stand fresh payroll and wage-cheque taxes, and showered for the second day with protest wires from all corners of the Province, the Provincial Government put its head down yesterday and went right ahead with plans for state health insurance at this session. The bill, however, may be left undated, subject to proclamation.

Hon. Dr. G. M. Weir, who is sponsoring the bill, made the only official announcement of the day. In a brief statement, delivered while bundles of wires protesting against the scheme were being distributed to members at the Legislative Buildings, he said:

"Over 300 organizations in the Greater Vancouver area have asked to send representatives to Victoria in support of health insurance. I have stated such a manifestation of support is not necessary," Dr. Weir said.

It was inferred from this that the Provincial Secretary has been assured that this bill will proceed in the House.

So far the scheme has not been completely disclosed to the caucus, nor can it be ascertained by what degree the plan has been modified from the $8,000,000 level spoken of for a year past. Further meetings

Continued on Page 2, Column 5

Airplanes and Tanks Take Part in Action To End Tokio Revolt

Majority of Rebels Reported to Have Surrendered After Emperor Orders Leader of Government Forces to Evict Them From Public Buildings—Strict Censorship Maintained

TOKIO, Feb. 29 (AP).—A militarist rebellion was quelled today by the Japanese Government, and Premier Keisuke Okada, earlier announced officially to have been among four statesmen assassinated, appeared unhurt. The Cabinet announced officially that Premier Okada was found alive, but no explanations or details were issued.

Because of Okada's reappearance unhurt, Fumio Goto, Home Minister, who was made acting Premier after the uprising, was formally released from the Premiership post.

The headquarters of Lieut.-General Kochi Kashii, chief of the Tokio army and the martial law administration, in a communique, stated that the insurrection was completely suppressed and that all rebels surrendered or were captured.

(Copyright, 1936, by the Associated Press)

YOKOHAMA, Japan, Feb. 29.—Japanese Government tanks and airplanes swung into action today against the die-hards of the Tokio military uprising who defied Imperial orders to yield the positions they seized in Wednesday morning's swift coup.

The tanks clattered through the streets to the southwestern edge of the occupied zone in the very heart of the capital. Two airplanes flew overhead.

The planes were apparently only making observances for the present, or dropping copies of an appeal by Lieutenant-General Kohei Kashii, chief of the martial law administration and leader of the Tokio Army Garrison, for the rebel soldiers to surrender.

This dispatch, the first to pass the renewed Japanese censorship in more than twelve hours, came from the chief Japanese seaport of Yokohama, near Tokio, and indicated the situation.

SURRENDER REPORTED

SHANGHAI, Feb. 29 (AP).—The Japanese Embassy was informed today that rebels who had held Government buildings in Tokio since Wednesday morning surrendered after 11 a.m. today, Tokio time (6 p.m. Pacific standard time, Friday).

The announcement of receipt of this message at the Embassy followed earlier reports that Lieut.-General Kohei Kashii, leader of the Government's loyal forces, had been ordered by the Emperor to evict the insurgents, but that they had been given a last opportunity to yield peacefully.

The Domei (Japanese) News Agency asserted only one company of insurgents had given in, and that the remainder were still holding the residence of the Premier and the Mampei Hotel.

The Japanese Embassy spokesman said the mutineers had been induced to return to their barracks without disorder, after airplanes

Continued on Page 8, Column 5

Issues Appeal to British Public for Money to Buy Guns

LONDON, Feb. 28 (C).—Azaj Martin, Ethiopian Minister to Great Britain, today issued an appeal to the British public for contributions with which to buy guns and ammunition for Emperor Haile Selassie's armies in East Africa.

ITALIANS IN AMBA ALAJI

Official Communique to Rome Reports Capture of Mountain Stronghold

ROME, Feb. 28 (CP-Havas).—Unconfirmed reports that 40,000 Ethiopian troops under Ras Seyoum and Ras Kassa were negotiating a complete surrender reached Rome tonight a few hours after an official communique told of the capture of historic Mount Amba Alaji by the first army corps of Marshal Pietro Badoglio.

Ras Seyoum and Ras Kassa have been conducting a guerrilla campaign in the Tembien Mountains northwest of Makale. Following the Italian defeat of Ras Mulugheta and the capture of Amba Aradam they were reported cut off from the remaining Ethiopian forces in the north.

EXULTANT REJOICING

Announcement that Amba Alaji had fallen was the signal for exultant rejoicing here. The mountain was the farthest point to which the Italian expedition of 1895-96 penetrated, and it was there that the Ethiopians annihilated 2,000 Italian troops under Major Toselli.

Meanwhile it was reported in well-informed Italian circles that Ethiopia had an additional 70,000

Continued on Page 8, Column 6

Chile Police Are Prepared For Uprising

SANTIAGO, Chile, Feb. 28 (AP).—A special guard of police, armed with machine guns, was placed about the Moneda Presidential Palace late today after alarming rumors of a possible revolutionary movement were circulated.

Groups of civilians attempting to enter the offices of the general headquarters of the army were dispersed, as were groups forming around Moneda Palace. Four arrests were made.

In some quarters it was reported former army officers and politicians were heading an anti-government movement.

Barbara Hutton Dangerously Ill

LONDON, Feb. 28 (AP).—Countess Haukwitz-Reventlow, the former Barbara Hutton, was understood tonight to be gravely ill. She was operated upon last night.

Lord Horder, physician-in-ordinary to King Edward, and four other physicians were at the bedside tonight.

The countess gave birth on Tuesday to a seven and one-half pound son. The baby was reported to be thriving.

NOVA SCOTIAN IS MADE SENATOR

William Duff Elevated to Upper Chamber—By-Election to Be Held in March

OTTAWA, Feb. 28 (C). — After nearly twenty years in the House of Commons, William Duff (Liberal, Antigonish-Guysboro), known among his familiars as "The Admiral," today was appointed to the Senate. Prime Minister Mackenzie King announced the appointment tonight, and said a by-election in Antigonish-Guysboro would be held on March 23, with nominations on March 16.

Born in Newfoundland in 1872, son of a member of the Newfoundland Legislature, Mr. Duff came to Canada in 1895 and became a leading fish merchant and shipowner of Lunenburg, N.S. Entering the House of Commons in 1917 as member for Lunenburg county, Mr. Duff has been a member since, with a brief break in 1926.

EMPLOYEES SHARE IN TOBACCO PROFITS

TORONTO, Feb. 28 (C).—Cheques totaling $200,000 were mailed today to 4,000 employees of the Imperial Tobacco Co. of Canada, and associated manufacturing companies, under the service dividend plan inaugurated a year ago.

Thirty Seats for B.C. Legislature Proposed in House

Provincial Assembly Recesses for First Week-End With State Health and Deferred By-Elections Under Fire—Depletion of Timber Argued

ABOLITION of parochialism in British Columbia politics with reduction of the Legislative Assembly to thirty members, representing ten main economic areas; a royal commission to investigate Oriental influence in British Columbia; a reforestation tax of seventy-five cents per thousand board feet; fishermen's liens on canned salmon, and a warning that merchantable lumber stocks are being consumed unreasonably featured two hours of non-stop debate by Opposition members in the Legislature yesterday.

Clive Planta (Ind., Peace River) and Ernest Bakewell (C.C.F., Mackenzie) contributed to the debate, each speaking in excess of an hour. Herbert Anscomb (Ind., Victoria) adjourned debate, and will resume at 3 p.m. on Monday. As the House recessed for its first week-end of the session, state health insurance and deferred by-elections in Burrard and Omineca lingered as contentious issues presaging stubborn argument later.

SOUNDS WARNING

Buttressed by provincial figures, Mr. Bakewell suggested that British Columbia had but 111,000,000,000 board feet of accessible merchantable timber left, and that this would be exhausted in thirty to forty years. Fires, wastage and cut had taken a terrific toll of timber stocks since 1918, he declared, and lack of reforestation precluded likelihood of regeneration of natural timber assets on any effective plane.

With an annual cut running up to 3,500,000,000 board feet and a total yearly drain of 13,000,000,000 to 14,000,000,000 board feet, the end of these resources was predictable, Mr. Bakewell asserted. Pulp and paper and other forest products

Continued on Page 8, Column 6

KOOTENAY TOWN IS SCENE OF FIRE

Telephone Services Disrupted at Natal—Three Buildings Destroyed

NATAL, B.C., Feb. 28 (C).—Fire, which broke out late today in the residence of James Winters here, completely disrupted telephone communications for two hours and did damage estimated at $10,000 before being extinguished.

Telephone communications with Fernie, nineteen miles west of here, were restored, but all local and eastern services were still out.

Destroyed were the garage, shop and car storage space of Cheston & Rochelle; James Winters' residence and its contents, and the auto, repair and machine shop of Earle McGinnis. The residence of Mike Farano was partially damaged.

WATERWORKS USELESS

The local waterworks system rendered useless by the sub-zero temperatures experienced here recently, firefighting equipment was called from Michel, one mile east of here.

Fanned by a brisk easterly breeze, the blaze spread rapidly until the arrival of the Michel fire-fighters, who, aided by the remaining snow on adjacent buildings, kept the fire from spreading further and finally extinguished it.

New Legislation to Provide for Review Of Performing Fees

Society for Performance of Copyright Works of Music Called Racket—Only One Voice Raised in Opposition to Proposed Law

OTTAWA, Feb. 28 (C).—Effective legislation based on Judge Parker's report on the operations of the Canadian Performing Right Society will be introduced in Parliament this session, Hon. Fernand Rinfret, Secretary of State, told the House of Commons tonight.

It will provide for establishment of a tribunal to review fees charged by the society for performance of copyright works of music from time to time.

Mr. Rinfret spoke on a bill introduced by W. K. Esling (Cons., Kootenay West) to curb activities of the society. On his suggestion, coupled with that of Hon. C. H. Cahan, former Secretary of State, Mr. Esling allowed his bill to stand until the Government bill is introduced.

CALLED A RACKET

Mr. Esling described the society as a "racket." Mr. Cahan said its operations had given rise to allegations of "fraud and extortion" and were accompanied by certain abuses which should be corrected.

The only opposition to the proposed change in copyright law came from E. R. E. Chevrier (Lib., Ottawa East), who said Canada was bound by the Berne Convention to protect the rights of foreign composers although free to do as it pleased with Canadian composers. One of these rights was freedom to charge whatever fee a composer or his assignee might wish for performance of a composition.

EXCESSIVE LEVELS

Mr. Esling said the capital of the Canadian Performing Right Society consisted of 10,000 no-par-value shares, only two of which were held in Canada. The society was extorting money from small theatres and halls and had arbitrarily raised its fees to excessive levels.

The Copyright Act was defective, said Mr. Chevrier, and should be revised to give more protection to copyright owners. It would be well, however, to wait until after the copyright convention at Brussels next year before undertaking the revision.

Judge James Parker, of Toronto, was named a Royal Commissioner by the former Government, said Mr. Cahan. Were he now in office he would give effect to the Parker report. There was noting in the Berne Convention to prevent Canada dealing with radio communication and ending abuses alleged against the society.

SPECIAL APPLICATION

The society was not acting in accordance with true copyright, Mr. Rinfret said. Its operations involved special application of copyright law and had to be dealt with in that light.

He did not agree with Mr. Chevrier that the society should be free to make any charge it chose. The Government agreed with the findings of Judge Parker and believed the bill it would bring down would give effect to them more completely than Mr. Esling's bill.

SAYS TREATY HITS MANY INDUSTRIES

Continued from Page 1

"There might be decreases as well as increases," put in Hon. Charles Dunning, Minister of Finance, who said the Government could not reveal its budget intentions.

NO RESERVE TO OFFER

In granting the United States full benefit of the intermediate tariff and other specific concessions the Government had given all there was to give, Mr. Bennett said. It had nothing left with which to bargain for an extension of the treaty. This was important in view of recent history.

"We have to thank the action taken by this Parliament in 1930 and the Empire agreements for being able to make any contract with the United States at all," he said. "I say that not from hearsay. I of the United States that it was have it direct from the Government because we enacted the tariffs of 1930 and the agreements of 1932 that they were willing or desirous to negotiate with us at all, and that looks reasonable."

During the last few months the Conservatives were in office, Mr. Bennett said, rumors circulated in Washington that if the Liberals came in the United States could make a better bargain. United States officials were able to gain the impression a Liberal Government could make an agreement the Conservatives could not.

"We have," said Mr. Dunning.

"Certainly," said Mr. Bennett, "one which we would not."

ASKS ABOUT DEALINGS

Hon. W. D. Euler, Minister of Trade and Commerce, asked Mr. Bennett if he had demanded a 50 per cent reduction in the United States tariff and if that was the reason his negotiations failed.

"If the Government were going to come here with an agreement they should at least have taken as a minimum the maximum the United States would grant," said Mr. Bennett, "which was 50 per cent of the existing tariff rates. But I said the concessions asked for were such that at no price were we (the Conservatives) prepared to grant them.

"It was not a question of 50 per cent or any other percentage. We made it clear that neither 50 per cent nor 60 per cent would be adequate for the concessions asked from us."

EXAGGERATED IMPORTANCE

Mr. Bennett said he deprecated Prime Minister King's attempts to exaggerate the importance of his own actions as he seemed to have done in his statements on the treaty and the League of Nations oil sanctions matter.

"It makes us a bit ridiculous in some quarters," he said. "It has been the subject of a good deal of ridicule in different places that these 11,000,000 people, having made a bargain with the United States, have saved the economic peace of the world and that the repudiation of a representative of ours at Geneva by the acting-Prime Minister saved the world from war if only facts were known. That is not conducive to this country being held in that esteem in which it should be regarded among the nations."

The treaty debate will continue next week.

SPIRITUAL ALCHEMY IS SERMON SUBJECT

At the Church of St. George, Liberal Catholic, 1011 Government Street, the Holy Eucharist will be celebrated at 11 o'clock. In the evening the service will be Solemn Benediction at 7:30, when the first Lenten address will be given on Spiritual Alchemy."

MARY JOYCE UNREPORTED

Woman Overdue on Lone 1,000-Mile Trek to Fairbanks From Taku

FAIRBANKS, Alaska, Feb. 28 (AP).—Pilot Herman Lerdahl said today Mary Joyce, twenty-seven, overdue at Tanana Crossing on a 1,000-mile dog-sled trek to Fairbanks, had not mushed into Tetling, a native village ninety-five miles southeast of Tanana Crossing. Lerdahl flew here from Tanana Crossing, sixty-five miles southeast.

The Canadian Government radio operator at Burwash Landing, Y.T., where Miss Joyce left February 10 with Jimmy Allen, Indian guide, and a team of five dogs, reported she was forced to camp two days at Wellsley Lake, ninety miles northwest, because of heavy snows. Allen, he said, went ahead to break trail.

HOPE OF FRIENDS

Friends of Miss Joyce expressed hope that Pilot Joe Crosson, "mercy flyer," and his co-pilot, Walter Hall, might sight her on their flight from Loon Lake, Wash., to Fairbanks. The plane is equipped with a new type of skis. They arrived at Prince George, B.C., shortly before noon.

The hunting-lodge mistress from Taku, sixty-five miles south of Juneau, left her home on December 20. She carried her own supplies, a camera, and letters from Territorial Governor John W. Troy to Mayor E. B. Collins, of Fairbanks.

Her route was over the mountain barrier to the upper watersheds of the Yukon. When reported at Wellsley Lake she was less than 200 miles from her goal.

The Upper Tanana Valley, over which she was to cross this week, is sparsely settled. Most of it is wilderness.

STARTED FROM TAKU

December 20, 1935, Mary Joyce, dressed in reindeer parka and sealskin mukluks, harnessed five huskies to the walrus hide towline of her sled, and started out alone from Taku, sixty-five miles south of Juneau, on a 1,000-mile trek to Fairbanks, Alaska.

As the old year died, she mushed into Tulsequah, B.C., completing the first lap of her trip. On January 8 she arrived at Atlin, B.C., after fighting heavy snows and thin ice.

A few days later she crossed into Yukon Territory and reached Carcross on January 17. Here she replenished her supplies.

She mushed into White Horse, January 19, completing almost 300 miles of the trip. Here she took on Mrs. Eugene Jacquot, veteran musher, for Burwash Landing.

SUB-ZERO WEATHER

On February 4 she arrived at Burwash Landing, Y.T., on the northwestern side of Kluane Lake. The temperature was 54 degrees below zero. Sub-zero weather forced her to stay here five days.

On February 10 she left for Tanana Crossing accompanied by Jimmy Allen, an Indian guide. The temperature was 48 degrees below.

Miss Joyce expected to make Tanana Crossing, 230 miles away, by February 20. A few days later she was forced to camp at Wellsley Lake, ninety miles northwest of Burwash Landing, because of heavy snows. Allen went on ahead. She has not been reported since.

Miss Joyce was selected Juneau's beauty queen in the Fairbanks ice carnival and dog derby, March 5.

NAVY LIMITATION TREATY EXPECTED

France Withdraws Objections to Capital-Ship Maximum—Three Powers Near Accord

(Copyright, 1936, by Havas News Agency)

LONDON, Feb. 28.—A naval limitation treaty between Great Britain, France and the United States appeared a possibility tonight as French objections to a 35,000-ton capital-ship maximum were reported withdrawn. The French delegation was awaiting instructions from the Government in Paris.

Italy's decision not to sign an accord at present because of the League of Nations' sanctions against her was conveyed to the other powers yesterday. It appeared possible, however, Rome might adhere to the terms of the three-power treaty and officially participate in the accord as soon as the Italo-Ethiopian conflict was settled.

EARLY DAY RANCHER HAS PASSED IN TEXAS

AUSTIN, Texas, Feb. 28 (AP).—Sam Maverick, ninety-eight, reported to be the last survivor of Terry's Texas Rangers, a Confederate unit which fought in civil war battles, died here today.

The name "Maverick" given an unbranded animal, especially a motherless calf, is believed by some to have originated with the practice of Maverick, an early day rancher, of not branding his cattle. His ranch was on an island where a brand was not necessary.

House Adrift on the Pacific Ocean

Shades of Father Noah—is this a rebirth of his ark? Pacific Coasters, deluged for fifteen days by rain, would not have been the least surprised if this was offered as a new ark, needed to withstand the floods. In reality, this is a house that was being moved by water from Ilwaco, Wash., to South Bend, Wash., via the Pacific Ocean. The house had ideas of its own, however, broke away from towing tugs in a storm after the tugs ran out of gasoline, and, when pictured, was out on the Pacific. Three days later the barge was found drifting toward Gray's Harbor, Wash., but the house had disappeared.

DESPARD TWIGG GIVES ADDRESS

Stories of Wartime Spies Is Applied to Politics—Fine Entertainment Given

Telling two thrilling spy stories to illustrate the importance of the man behind the lines, and the importance of this work in warfare, H. Despard Twigg applied the stories to a short talk on political matters, during which he pointed out the value of ward associations and their executives as the power behind the Government, at the Ward Three Conservative Association meeting last night.

Prior to his talk on the work of spies, Mr. Twigg dealt with three political matters. He expressed the view that the Minimum Wage Act was being too rigidly interpreted, and cited two instances of where young people had lost their jobs through inability of employers to comply with the act to the very last letter.

Mr. Twigg criticized the present Government for failing to fill the two legislative vacancies in the province, and also for introducing a bill to extend the time in which to hold the by-elections. Law was of little use when it could be set aside for political reasons, he declared.

The third matter he touched upon was state health insurance. It was a measure for which there had been no demand by public opinion, and for some reason the Government feared to put the issue to a plebiscite, he said. Instead, one minister was forcing it through the Liberal caucus, and the House to satisfy his own views in the matter, he charged. He declared the time had come when a halt should be put to too much paternal legislation.

During the evening a programme of entertainment was given by a number of artists. Those who contributed to the programme were: Miss Jesse Pollock, F. Levery, C. E. Green, Teddy Bragg, Raymond Glass, Robert Henson and Mrs. Sydney Sherratt. J. E. Branson presided.

Calgarians Suspicious Of Purses

CALGARY, Feb. 28 (C).—Though still a month away from April Fools' Day, Calgary's skeptical street car riding public wouldn't fall for the pocketbook trick. Peggy Leech accidentally left her purse in a car when going down town on Thursday. On Friday she took the same seat in the same car on her way home and found the purse still there, with the two dollars and personal articles she had left in it intact.

NEW REGIME HITS AT CHURCH

Lady Teachers Will Be Appointed To Replace Religious Instructors in Spain

MADRID, Feb. 28 (CP-Havas).—Spain's new Radical Government struck at the Catholic Church today by moving to put an end to the last vestiges of religious education in the second republic.

An order was issued authorizing speedy appointment of 5,300 lady teachers, to replace Spain's remaining religious instructors.

The drastic action was taken in fulfillment of the anti-clerical pledges of the Azana Government. One of the first acts of the Cabinet on accession to power two weeks ago was recall of Spain's Ambassador to the Holy See. No successor was named.

OLD MAN IS FOUND FROZEN IN HIS CABIN

CANYON, Ont., Feb. 28 (C).—Police concluded today Elie Allard, eighty, whose frozen body was found in his lonely cabin near here, had died following a heart seizure. Canyon is 100 miles west of Sioux Lookout.

Mrs. W. Angus Passes Away

The death occurred on Thursday, after a long illness, of Mrs. Mary Edith Angus, mother of Professor H. F. Angus, of the University of British Columbia. Mrs. Angus was the widow of William Angus, of Manchester, England, and of Victoria.

She was born in Manchester, England, in 1850, and was nearly eighty-six years of age. Her father, Henry Dunckley, was for many years editor of The Manchester Examiner and was widely-known in England as the author of "The Letters of Verax." He was a charter member of the Manchester Reform Club and wrote in his later years for The Manchester Guardian.

CAME HERE IN 1884

Mrs. Angus and her husband, a brother of the late R. B. Angus, of Montreal, came to Canada in 1883, and settled in Victoria in the following year. She was one of the party which came from Victoria on the Yosemite to meet the first Canadian Pacific Railway train at Port Moody in 1886. Passengers were picked up on the way at Vancouver. In an account written at the time for The Manchester Guardian, Mrs. Angus told the story of the negro porter on the train tactfully consoling the conductor, who was indignant about some disparaging remarks made by the spectators, by saying "Never mind these people, they've never seen a train before."

Left a widow in 1891, Mrs. Angus continued to live in Victoria until 1906, when she accompanied her son to Montreal and later to England, where she remained throughout the war. She returned to British Columbia in 1919—this time to Vancouver, where her son had joined the staff of the university. Mrs. Angus is survived by her son, Professor H. F. Angus and by two grandchildren.

STATE HEALTH PLAN WILL BE ADVANCED

Continued from Page 1

to discuss the scheme in caucus have been indicated, with a sharp difference of viewpoint apparent within that body itself.

PLAIN SPEAKING

Meanwhile, Vancouver delegations here during the day to see the Government and Liberal members of the House did not mince matters in their representations against the scheme. Dr. A. T. Brazin, professor of surgery at McGill, and Dr. T. C. Routley, general secretary representing the Canadian Medical Association, and other physicians were introduced to the Cabinet by Dr. W. H. Sutherland, M.P.P., and Dr. J. J. Gillis, M.P.P. In an independent statement, they said the plan brought to their attention was actuarily unsound and not in the interest of public health.

Headed by T. S. Dixon, past president of the Vancouver Board of Trade, a large delegation of British Columbia industrialists met Liberal members in private. W. E. Payne, J. W. Kelly, R. Hackett, T. Wilkinson, and other Victoria and Vancouver business men formed part of this delegation, which repeated prior representations that the scheme proposed taxation that could not be borne. They asked a stay of action on the plan at this session, with an independent review of the acturial basis of the plan.

TORONTO ACTUARY HERE

S. H. Pipe, Toronto actuary, who acted for the Government last year in superannuation matters, registered at the Empress Hotel during the day.

Plans for a Liberal caucus last evening, spoken of earlier in the day, were abandoned, and members dispersed for their first week-end recess, still pursued by day telegrams and night letters protesting against the scheme.

Burglars Rob Room in Hotel

VANCOUVER, Feb. 28 (C).—A. S. Wyckoff reported to police tonight that his room in a Cordova Street hotel had been broken into and jewelry valued at over $100 taken. Entry was gained by forcing the door.

UNITED ACTION FOR ICE ARENA

Service Clubs and Other Organizations to Meet Here On Friday, March 13

Concerted action for the construction of an ice arena here was under way by service clubs and other interested organizations last night, as plans for such a structure were being prepared by several committees for presentation at a dinner to be held in Spencer's dining-room on Friday, March 13.

The joint campaign is the result of lengthy investigations and inquiry started some months ago by the Rotary Club. The Kinsmen Club is sponsoring the dinner, while the Kiwanis Club yesterday named a special committee to work with other groups. The Gyro Club, it was stated, had already started investigations and were ready to submit plans.

Meantime, all interested organizations locally are being approached by the Kinsmen Club, requesting representation at the dinner meeting. Those planning to attend the dinner are asked to communicate with George Gurr, 1803 Quadra Street, Empire 7511. Ernest Harris is chairman of the Kinsmen committee, with a slogan of "The City Needs It. The People Want It. Let's Build It."

The Rotary Club committee includes: Chairman Jack A. MacKay, J. V. Johnson, Walter Luney, J. H. Beatty, P. B. Scurrah, William Moore and T. J. Goodlake. President William Luney, Dr. A. M. Menzies, G. H. Stevens and C. J. McDowell are representing the Kiwanis Club.

MOORE CORPORATION

TORONTO, Feb. 28 (C).—Net earnings, after all charges, equal to $2.18 per share on the common, the best since 1929, are reported by Moore Corporation, Limited, for the year ending December 31 last. The 1934 net was equal to $1.14 a share and the 1933 to 27 cents a share.

Announcement was made that the 25 cent dividend on the common, payable April 1, will be repeated quarterly through the ensuing year. Net working capital is up $483,184 to $3,274,409.

The Gospel of St. John has been prepared as a "talking book" for the blind by the British and Foreign Bible Society. It occupies three reels and a complete reading takes about three hours. After hearing Sir Ian Fraser, chairman of the executive committee of St. Dunstan's, the hostel for the blind in London, the Bible Society's representatives decided to produce the Gospel of St. Luke in the same way.

CHARGES TO BE DROPPED

Crown Not Taking Action Against Arthur Evans and His Lieutenants

REGINA, Feb. 28 (C). — Charges under section 98 of the Criminal Code against Arthur Evans, leader of the On-to-Ottawa trek of striking relief camp workers in June and July last year, and four of his lieutenants, were dropped today.

Announcement that the charges would not be proceeded with and that it would not be necessary for Evans or his four lieutenants to appear in court when assizes open here next month, was made by Hon. T. C. Davis, Attorney-General.

ALL OUT ON BAIL

Besides Evans, the men against whom the charges were dropped, are John Cosgrove, George Black, Matthew Shaw and Ernest Edwards. All five, arrested at the time of rioting here on Dominion Day last year or shortly afterward, have been out on bail and their whereabouts is uncertain.

All five were charged with being members of an unlawful association, which was cited as the Relief Camp Workers' Union. It was the only charge they faced, and, with the charges dropped, Mr. Davis said it would be unnecessary for them to appear in court. They will be notified as soon as possible that the charges have been dropped.

TWENTY TO BE ARRAIGNED

Meanwhile, preparations went ahead for the arraignment of about twenty persons on charges arising out of the rioting here which cost the life of Detective Charles Millar, injury to about 100 persons and extensive property damage. They are slated to be arraigned about March 11.

F. G. Makaroff, K.C., of Saskatoon, will act as defence counsel for relief camp workers who have been charged. Makaroff was formerly counsel for Peter Verigin, chief of the Doukhobors, and is widely known in the West. He arrived in Regina a few days ago to start preparation for the hearings.

GIVES TALK ON EARLY PAPERS

Dr. Kaye Lamb Lectures to British Columbia Historical Association Here

"Some Early British Columbia Journals and Journalists" was the title of an extremely interesting address given by Dr. Kaye Lamb, provincial archivist, to members of the British Columbia Historical Association at its meeting last night in the reading room of the Provincial Library.

While Dr. Lamb's address covered the history of publications and their publishers from 1852 to 1866, a comparatively short period, there was a wealth of information contained in the biographies of men who endeavored to guide the destiny of Vancouver Island and the Mainland of British Columbia in channels that, at that time, seemed safe and sound.

EARLY DIFFERENCES

Dr. Lamb's lecture was not without its humorous references. They were contained in some of the old originals of publications in which political fervor often led to personal attacks on the publishers of rival journals and they were most amusing — from the standpoint of journalistic ethics of the present day.

Around the press, obtained by Bishop Demers in France and brought to Victoria, there appears to be considerable doubt and misgiving concerning the year of its arrival and the question of how often it was used to print the news of the day. It is generally supposed it was brought to this city in 1852, and—until some further authentic information is obtained—it will be considered to be the first printing press to be put to use in Victoria. Printing on the Pacific Coast dates back to 1833 with the publication of a sixteen-page book and a proclamation in Spanish.

TWO STALWARTS

Dealing with personalities, Dr. Lamb's address centred around the journalistic activities and abilities of two men, who were considered the most outstanding in British Columbia journalism, Amor de Cosmos (William Alexander Smith) and D. W. Higgins, both identified with the establishment of The Daily Colonist of today. Edward Hammond King and John Robson were also mentioned among the notables of the day.

In the early part of his address, Dr. Lamb paid tribute to the work of one of his precedessors, John Forsyth, who, he said, had contributed to the records of the Archives through his persistent study and research some valuable and accurate information. In the Archives at the present time are 10,000 volumes of newspapers, and they occupy approximately one-half mile of shelf space.

Dr. Lamb is continuing his research into old journals following 1866 and expects shortly to give a further lecture when the information and details are complete. The vote of thanks to the speaker was proposed by B. A. McKelvie.

REPORTS SURPLUS TO INDIAN HOUSE

Legislative Assembly Told Remission to Be Made in Tax on Lowest Incomes

NEW DELHI, India, Feb. 28 (CP Cable via Reuters).—Presenting the budget to the Legislative Assembly, Sir James Grigg, member of the executive council for finance, said today the estimated surplus for the current year ending March 31 was 24,200,000 rupees (approximately $8,196,000).

However, Sir James added that various factors, including the cost to the Government of the separation of India and Burma would work against a similarly favorable result in the near future. (Under the new India Act, Burma will be governed separately from India.)

TAX REMISSION

The finance expert nevertheless heartened the assembly by proposing a complete remission of the income tax on lowest incomes and reduction in the present surcharge on other incomes. Sir James said the income tax reductions would amount to about 20,000,000 rupees (approximately $7,600,000).

He outlined a seven-year plan for the reconstruction of the City of Quetta, devastated by an earthquake nine months ago. He also announced various grants for the amelioration of conditions in rural areas.

ROBBED IN LANE BEHIND BEER PARLOR

VANCOUVER, Feb. 28 (C).—Police were searching today for a man who attacked another man in the lane at the rear of a Hastings Street beer parlor last night and robbed him of $190.

The victim, whose name is withheld by police, said he met his attacker earlier in the evening, but did not know his name.

BLOUSES

Blouses will be an important item in your Spring wardrobe. With suits dominating the styles, you can't have too many blouses. Styles and materials of real individuality. $2.95 and $3.95

Scurrah's LIMITED

E 7811 728 Yates

THE AGE OF MONEL METAL

And "Beatty" Has It!

The Beatty Washer Store

1609 Douglas St. Garden 7811

HEAVY MILLWOOD

$2.75 per cord (two-cord lots)

KILN DRY KINDLING, $5 per cord

DRY WOOD $4.50 per cord

PHONES E 7141-G 2647

LEMON, GONNASON LUMBER CO.

LIP-READING

Private Lessons by Appointment

DAY Trial Lessons Free NIGHT

B. S. H. TYE

Muller-Walle Teacher's Certificate

Phone E 9678 1631 Douglas St.

Phone 12:15-12:40 and 6:30-7:30

New "Century" Enamel Range With Oil Burner $97.50

Easy Terms

COAST HARDWARE

1418 DOUGLAS ST. E 2315

Don't Neglect Pain in Back

Don't let Backache get a hold on you. Backache is often the first warning that there is something wrong with your kidneys. If not checked serious illness may follow. At the first sign of Backache turn with confidence to Dodd's Kidney Pills—for over half a century the favorite remedy for kidney ailments. Get the genuine. 104

Dodd's Kidney Pills

BATCHELOR'S

PURE FOOD STORES

SELF SERVICE, POPULAR, PICK & PACK, JAMES BAY GROCERY

See Friday's Colonist for

Week-End Specials

At All Druggists, 35c Per Box

Special Agents:

Vancouver Drug Company, Ltd.

B.M. Clarke

711 Yates Street

Gresham No. 225

All Silk Crepe Hose, $1.00

General Electric WASHER

New Low Tariff Price:

$79.50 $5.00 Down

JAMESON ELECTRIC, LTD.

1121 Douglas E 1171

See the New "Aeroflame"

The gas-burning sawdust unit that has its own water jacket. Get one for your furnace or range.

Hall's STOVE WORKS LTD. 1231 Government Street

AGE GOUT GUARANTEED

THE OLDEST RYE YOU CAN BUY

--and there is NO substitute for age.

The perfect Rye . . . because of double distillation and careful ageing in oak for 16 years, no other Rye can equal the rich mellow flavour of this fine whisky.

SOLD IN TWO SIZES

$2.75 25 oz. • $4.00 40 oz.

The British Columbia Distillery Co. Ltd.

B.C. 16 YEAR OLD DOUBLE DISTILLED RYE

This advertisement is not published or displayed by the Liquor Control Board or by the Government of British Columbia.

Colorful Banquet Concludes Meeting Of Militia Order

Convention of Canadian Infantry Association Highly Successful—Lieut.-Col. H. W. Murdock, of Truro, N.S., Is New President

WITH a banquet, marked by the colorful military dress uniforms of the delegates, the 1936 convention of the Canadian Infantry Association was brought to a close last night in the Empress Hotel.

"This convention has been one of the most successful held by the association," declared Lieutenant-Colonel W. F. Hadley, Hull, Que., honorary secretary-treasurer. "It was the first to be held outside Ottawa and has fully justified our fullest expectations."

General Sir Percy Lake addressed the delegates and their wives during a banquet, attended by more than seventy persons.

NEW OFFICERS

At the morning business session, Lieutenant-Colonel H. W. Murdock, of Truro, N.S., was elected president of the order, succeeding Lieutenant-Colonel Brooke Stephenson. Owing to illness, the retiring president did not participate in the programme yesterday, and expressions of sympathy were voiced by the delegates.

Lieutenant-Colonel A. E. Potts, of Saskatoon; Lieutenant-Colonel A. M. Thomas, of Toronto, and Colonel J. E. Pinault, of Quebec, were elected vice-presidents. These officers, with Lieutenant-Colonel W. E. Baker, of Sherbrooke, Que.; Lieutenant-Colonel S. Lett, of Vancouver, and Colonel R. J. Gill, of Brockville, Ont., will form the council.

Colonel Hadley will again assume the duties of honorary secretary-treasurer.

PEACEFUL ORDER

During the morning business session it was strongly stressed that the Canadian Infantry Association was not a body of militarists, but was a peaceful organization not inviting aggression, but keen for adequate defence of the country if endangered by attack.

Several reports submitted indicated that the various militia units were suffering from lack of modern equipment.

Colonel G. R. Pearkes, V.C., director of military training for the Department of National Defence, compared national defence with national insurance. He maintained that if the average man felt his insurance policy was not adequate then he could not blame the Government for the militia or permanent force for government, but reflected the apathy that existed in all parts of Canada in regard to defence.

In the afternoon, delegates witnessed a demonstration at Work Point Barracks, followed by a reception in the Garrison Officers' Mess.

LEGISLATURE NAMES GROUPS

Norman W. Whittaker Heads Committee on Municipal Affairs

With Norman W. Whittaker (Liberal-Saanich) and G. S. Wismer (Liberal-Vancouver Centre) as chairmen respectively of municipal and public accounts committees, the British Columbia Legislature yesterday adopted its current list of standing committees. Chairmen are the first-named in each case, unless this is later changed:

Agriculture—Messrs. Barrow, Carson, Gillis, Murray, A. McDonald, MacKay, D. McPherson, Putnam, Strachan, Tupper, Swailes, Pianta and Savage.

Fisheries—Messrs. McKeen, Gillis, Barrow, Hanna, Kenney, A. McDonald, Swailes, E. E. Winch, Savage, Bakewell, Pooley and Pianta.

Forestry—Messrs. Leary, Carson, A. McDonald, McKeen, Strachan, Whittaker, Bakewell, Bruhn, Harris and Savage.

Mining—Messrs. D. McPherson, Asselstine, Burns, King, Leary, Tupper, Murray, Putnam, MacKay, Carson, Wilkinson, Connell, E. E. Winch, Bruhn, Pooley and Uphill.

Municipal Matters—Messrs. Whittaker, Gillis, Carson, Hanna, McKeen, Putnam, Johnson, Mrs. Smith, Messrs. Burns, Price, Mrs. Steeves, and Messrs. Connell and Anscomb.

Printing—Mrs. Smith, and Messrs. Leary, Murray, D. McPherson, H. E. Winch and Savage.

Standing Orders and Private Bills—Messrs. Wismer, Hanna, Harris, Johnson, McKeen, Wilkinson, Strachan, Price, Mrs. Smith, Mrs. Steeves, and Mr. Pooley.

Public Accounts—Messrs. Wismer, Sutherland, Asselstine, Burns, Harris, Johnson, Kenney, King, Wilkinson, Leary, Connell, H. E. Winch, Anscomb, Bruhn and Pianta.

Railways—Messrs. MacKay, Johnson, Murray, Tupper, Price and Pianta.

Torpedo Fired During Manoeuvres

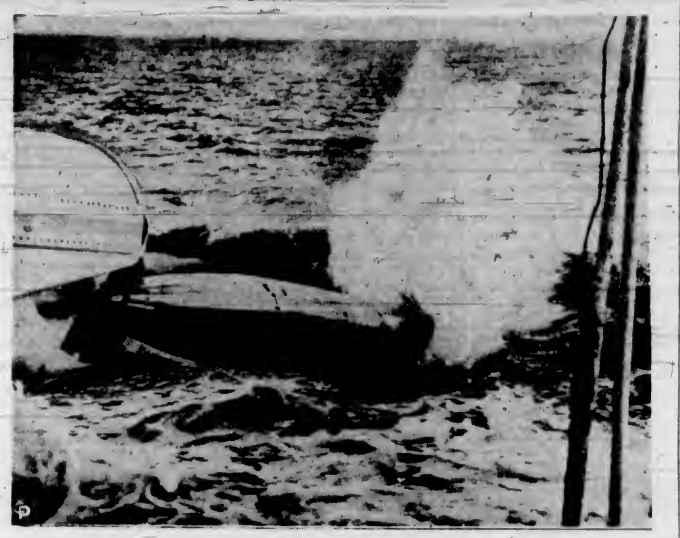

British Manoeuvres in the Mediterranean Sea, Off the African Coast, Provided the Action for This Remarkable Picture of a Giant Twenty-One-Foot Torpedo Hitting the Waves on Its Journey Toward the "Enemy."

Obituary

CARTER—Funeral service for the late Mrs. Anna Carter, who passed away on February 23, took place yesterday afternoon. Rev. Canon Chadwick conducted the service. The congregational hymn, "Peace, Perfect Peace," was sung. The casket was surrounded by beautiful floral tributes. Among those present were representatives from the King's Daughters. At the close of the service, the cortege proceeded to Cobble Hill, where the remains were laid at rest in the family plot i St. John's Anglican Cemetery.

SCOTT — Rev. F. Comley conducted the funeral services yesterday morning over the remains of Wallace Weldon Scott, who passed away on Wednesday. Beautiful flowers covered the casket. The pallbearers were: R. A. Thomas, E. J. Johnson, R. L. Fell and A. Walker. Interment was in the soldiers' plot in Royal Oak Burial Park.

SAUL — The death occurred in Royal Jubilee Hospital, yesterday morning, of John Thomas Saul, aged seventy years, of 2136 McLaren Avenue, Oak Bay, following a very brief illness. Mr. Saul was born in Preston, Lancashire, England, and went to Calgary in 1913, where the family resided until coming to Victoria four years ago. Mr. and Mrs. Saul attained their golden wedding anniversary on Thursday. He is survived by his widow, at the family residence; three daughters, Mrs. G. O. Sands, Mrs. G. Sales and Mrs. S. B. Woods, all in Victoria; one daughter in Medicine Hat, Mrs. R. Hartshorn; one son, Harold, in West Africa, and eight grandchildren. Funeral arrangements will be announced later.

DUNCAN — The funeral of the late William Duncan was held on Friday afternoon, at St. Andrew's Presbyterian Church, and was attended by a large number of friends, including a large delegation from the Britannia Branch of the Canadian Legion and other veterans' organizations, and also members of the Burns Club of Victoria. Rev. H. P. S. Luttrell conducted the service, during which the hymn, "Abide With Me," was sung. The solo, "Vale," was also sung by Mrs. E. Ramsay. Interment was made in the family plot at Ross Bay Cemetery, with the following acting as pallbearers: J. A. Dewar, A. W. Trevett, L. W. Johnson, E. M. Whyte, D. G. Holmes and D. J. McLennan.

MICHAS—There passed away at the Royal Jubilee Hospital, Friday morning, after a short illness, Mrs. Letty Michas, aged thirty-eight years. Mrs. Michas was born in Ashford, Kent, England, and for eighteen years resided at Saskatoon, coming to this city two months ago. She leaves in sorrow her husband, at the Douglas Hotel, Victoria, and one nephew, Jack Ripley, of Prince Albert, Sask. The remains are resting at the S. J. Curry & Son Funeral Home and will be forwarded to Saskatoon for interment.

SLAJ — Many sympathizing friends were present at funeral services, held Friday afternoon, for the late Mrs. Eva Kate Slade, 1110 Tattersall Drive, Saanich. Rev. G. A. Reynolds conducted an impressive service, and was assisted by Rev. F. W. McKinnon. Two hymns, "O Love, That Will Not Let Me Go" and "Abide With Me," were sung, and Mrs. M. W. Dawson rendered as a solo, "Some Time We'll Understand." Many beautiful floral tributes were received, testifying to the high esteem in which Mrs. Slade was held. The following acted as pallbearers: J. A. Edwards, J. R. Wescott, W. N. Finlay, J. H. Fabor, M. W. Dawson and W. E. Wain. Interment was made in Royal Oak Burial Park.

JAMES—Funeral services for the late Mrs. Edith Charlotte James, 1314 Yates Street, will be held this afternoon, the cortege leaving the S. J. Curry & Son Funeral Home at 2:30 o'clock and proceeding to St. Michael's Church, Royal Oak, where Rev. F. Comley and Rev. Canon Nunns will officiate at 3 o'clock. Interment is to be made in the church cemetery.

RIDGARD—The funeral of Mrs. Jean Wilson Ridgard takes place this afternoon, the cortege leaving Hayward's B.C. Funeral Chapel at 3:30, proceeding to St. Paul's Garrison Church, Esquimalt, where the service will be conducted by Rev. Alan Gardiner at 3:45. Interment will be made in the Military Cemetery, Esquimalt.

PILLING — Funeral services for Mrs. Maud Pilling will be held in Hayward's B.C. Funeral Chapel this afternoon, at 2 o'clock, Rev. T. E. Rowe officiating, and interment will be made in Royal Oak Burial Park.

Mainland Woman To Give Address

The Spiritual Science Temple, in the Central Auditorium, 1406 Douglas Street, tomorrow at 7:30 o'clock, will have as the guest speaker Mrs. Charlton, of Vancouver, who will give an inspirational address, to be followed by clairvoyance at the close of the service. Mrs. Charlton is a well-known worker in the Spiritualist movement.

URGES USE OF STUDY COURSE

Reginald Harris Places Advantages Before Underwriters at Meeting

The advantages to be derived from the courses of study, provided for life underwriters through the C.L.U. movement, are set out by Reginald Harris, of the local Life Underwriters' Association, at its meeting in Spencer's dinning-room yesterday. Mr. Harris is an enthusiastic supporter of the study courses and advocated the formation of a class here if not for this Spring, then at least by next Fall.

Mr. Harris said that many did not realize the advantages to be derived from the courses. The curriculum was a very practical one and some twenty outstanding authorities had prepared it.

He stated that they must not mistake the functions of the course. The knowledge that was to be gained through the studies would not take the place of downright hard work in the field of their labors. Knowledge alone was not all that was needed. The courses afforded a stepping stone to higher things in business.

The head offices of the companies were behind the study courses and it was safe to say that this was an indication that good was to be derived. The head offices were always anxious to get all the business possible. Their support of the course indicated confidence that it would pay them to have their employees take the studies.

Mr. Harris was thanked by the president, H. Mottershead, who spoke of the good work that had been done by Mr. Harris on other occasions in helping forward this good movement.

The president congratulated the membership on the attendance and asked for 100 per cent membership for the year.

That one-third to one-half of the churches in Russia are closed is the statement of a writer in The Christian World, of London, England. Moscow's pre-war five hundred have been cut in two. Though factories are running and business going on as usual, the church bell is heard on the Sabbath and feast days, and the traveler was surprised to find how well they were attended.

RECOMMEND DISMISSALS

Royal Commission Investigating Affairs of Toronto Police Makes Report

TORONTO, Feb. 28 (AP).—Toronto Police Commissioners will study the report of the Royal Commission which investigated affairs of the city force and take whatever action is deemed necessary, Judge W. T. J. Lee, a member of the commission, said today. There is no compulsion that the recommendations be enforced, he said.

Dismissal of nine members of the force was recommended today in the report. The nine men are Patrol Sergeant Sam Boyd, Constables Michael O'Shea, John Ball, Harold W. Britton, William Gregg, David Gregg, William A. Dinnen, Clifford McMurdie and Reginald D. Schultz.

PREPONDERANT EVIDENCE

Judges J. J. Coughlin and Duncan C. Ross, who formed the Royal Commission, said in their report, made public by Attorney-General A. W. Roebuck today, that there was "such a preponderance of evidence pointing to their guilt as to compel their removal from the Toronto police force."

They added: "We can see no harm in assuming that all the others have established their innocence." The others referred to were alleged members of the "100 per cent gang" of twenty-five members of the force who were alleged to have plundered stores in the downtown section of Toronto.

Constable Ivan L. Cullen, another member of the gang, committed suicide a few weeks ago while the report of the commission was pending.

SUBSTANTIALLY TRUE

Of the charges of former Constable William J. Watt, who served a reformatory term for his part in connection with the theft gang, the report said: "We have reached the conclusion that Watt has endeavored to tell a substantially true story."

MANY PRESENT AT HIGH SCHOOL

Public Had Opportunity Yesterday Of Seeing Oak Bay Advanced Pupils at Work

Educational Week in the schools of Oak Bay was concluded yesterday afternoon when the doors of the Oak Bay High School were thrown open to parents and the general public for inspection of the pupils at their actual work in the classrooms and in their sports.

Unfortunately owing to wet weather conditions, the Rugby and soccer games planned to be held for the benefit of the visitors had to be omitted. However, inside the gymnasium in the school the work of the pupils in physical exercises and badminton was witnessed by the public. In the laboratory, attention was attracted to the practical demonstration of the students by the large attendance at the school.

Principal D. H. Hartness was assisted in entertaining the visitors and escorting them about the rooms by members of the staff as follows: T. S. Whittemore, Miss T. L. Moule, Fraser Lister, Miss C. N. Burridge, C. H. Dibbard, Miss Hamilton Smith, J. E. Sanders, Miss Isabella Beveridge, E. M. Tanner, and the art instructor, W. Menelaws.

MOONRISE AND MOONSET

Time of moonrise and moonset (Pacific standard time), at Victoria, B.C., for the month of February, 1936.

Date	Rises	Sets
1	11.41 a.m.	3.12 a.m.
2	12.33 p.m.	4.17 a.m.
3	1.23 p.m.	5.12 a.m.
4	2.39 p.m.	5.56 a.m.
5	3.48 p.m.	6.31 a.m.
6	4.56 p.m.	6.59 a.m.
7	6.04 p.m.	7.22 a.m.
(Full moon on 7th)		
8	7.09 p.m.	7.42 a.m.
9	8.14 p.m.	8.00 a.m.
10	9.19 p.m.	8.17 a.m.
11	10.23 p.m.	8.35 a.m.
12	11.27 p.m.	8.54 a.m.
13	.....	9.17 a.m.
14	0.33 a.m.	9.44 a.m.
15	1.38 a.m.	10.17 a.m.
(Last quarter on 15th)		
16	2.42 a.m.	10.59 a.m.
17	3.40 a.m.	11.52 a.m.
18	4.31 a.m.	12.56 p.m.
19	5.14 a.m.	2.09 p.m.
20	5.50 a.m.	3.28 p.m.
21	6.20 a.m.	4.50 p.m.
22	6.46 a.m.	6.13 p.m.
(New moon on 22nd)		
23	7.10 a.m.	7.37 p.m.
24	7.33 a.m.	9.01 p.m.
25	7.58 a.m.	10.23 p.m.
26	8.27 a.m.	11.44 p.m.
27	9.00 a.m.	.....
27	9.40 a.m.	1.00 p.m.
29	10.30 a.m.	2.00 p.m.
(First quarter on 29th)		

The Meteorological Observatory, Gonzales Heights, Victoria, B.C.

"No woman made a fool of me yet."—"Then who did it."—Gazzettino Illustrato, Venice.

Oxford Group Notes

In preparation for the International Oxford Group house party, which will be held at Oxford, England, the end of June and the beginning of July, arrangements are being made for a Canadian party to attend. Further information may be obtained by communicating with the Oxford Group rooms, G 3142.

The family quiet time of the Victoria Fellowship, that is held every Monday evening in the rooms at 617 Fort Street, will commence at 8 p.m. instead of 7:30 p.m.

MONTGOMERY WARD & CO.

NEW YORK, Feb. 28 (AP).—Directors of Montgomery Ward & Co. today declared a dividend of 20 cents a share on the common stock, the first payment since August 15, 1930. On the latter date a disbursement of 75 cents a share was made. The latest declaration is payable April 15 to stock of record March 20.

Champion of Famous Show

Chow Chow Ch. Choonam Hung Kwong is the proud animal named supreme champion of Cruft's famous dog show held in the Royal Agricultural Hall, London. This fine Chow won the coveted Crust's Championship Cup, six first prizes, champion and best Chow in the show. He has won twenty-four championships under nineteen different judges and is just over two years old. The importance of his victories at Cruft's can be estimated from the fact that this famous dog show was celebrating its golden jubilee and had a record entry of 10,650 dogs.

Follow This Plan for Better
CONTROL of COLDS

For Fewer Colds . .
Vicks Va-tro-nol helps Prevent many Colds

At the first warning nasal irritation, sniffle or sneeze, use Vicks Va-tro-nol—just a few drops up each nostril. Va-tro-nol is especially designed for the nose and upper throat—*where most colds start.* It stimulates Nature's own functions—in the nose—to help prevent colds, and to throw off head colds in their early stages. Used in time, Va-tro-nol helps avoid many colds.

For Shorter Colds . .
Vicks VapoRub helps End a Cold Sooner

If a cold has developed, rub Vicks VapoRub on throat and chest at bedtime. VapoRub acts direct—*two ways at once:* (1) By stimulation through the skin like a poultice or plaster; (2) By inhalation of its medicated vapors direct to inflamed air-passages. Through the night, this combined vapor-poultice action loosens phlegm, soothes irritation, helps break congestion.

Follow Vicks Plan for Better Control of Colds

A helpful guide to *fewer* colds and *shorter* colds. Developed by Vicks Chemists and Medical Staff; tested in extensive clinics by practicing physicians—further proved in everyday home use by millions. The Plan is fully explained in each Vicks package.

VICKS PLAN FOR BETTER CONTROL OF COLDS

USED CAR Bargains

Hundreds Are Listed Daily in the
COLONIST WANT ADS

You will find thousands of miles of reliable transportation in the outstanding values advertised in the classified columns . . . turn to Section 65 and make your choice.

Phone E 4114

THE DAILY COLONIST
CLASSIFIED AD DEPARTMENT
Open 8 A.M. to 10 P.M.

For Bad Winter Coughs, Mix This Remedy Yourself

Saves Good Money! No Cooking!

If you want a splendid cough remedy, mix it at home. It costs very little, yet the way it takes hold of distressing coughs, giving quick relief, is astonishing.

Any druggist can supply you with a 2½ ounce bottle of Pinex. Pour this into a 16 ounce bottle and add granulated sugar syrup to make 16 ounces. To make syrup, use 2 cups of sugar and one cup of water and stir a few moments until dissolved. No cooking needed. It's no trouble at all and gives you four times as much cough medicine for your money—a real family supply. Keeps perfectly and tastes fine.

It is surprising how quickly this loosens the phlegm, soothes the irritated membranes, and helps to clear the air passages. This three-fold action explains why it relieves an annoying cough in a hurry.

Pinex is a compound containing Norway Pine in concentrated form, a very reliable soothing agent for winter coughs. Money refunded if it does not please you in every way.

ESTABLISHED 1901
Angus Campbell & Co. Ltd.
1008 GOVERNMENT ST.

New Spring Coats

GOOD SELECTION OF FABRICS, COLORS AND STYLES
FINE TAILORING AND QUALITY WORKMANSHIP THROUGHOUT

$12.95
$15.95
$19.50
$22.50

Choose a smart new Spring Coat here today—you'll find many charming styles that will be sure to meet with your approval. At the prices mentioned above these stylish garments are truly wonderful value.

SIZES FOR MISSES AND WOMEN

SALE!
First Quality "Holeproof" Silk Stockings
REGULAR $1.50
98c PER PAIR
• Heavy Service-Weight
• All Good Shades

500 PIECES
"Harvey" Rayon Silk Undies at 50c
• FIRST QUALITY
• ALL SIZES
VESTS, BLOOMERS AND PANTIES
A new low price on Harvey Fine Rayon Silk Underwear. Choose from the wanted styles in white and dainty pastel colors in small, medium and large sizes.

LAST DAY
February Sale
Standard Furniture
737 YATES STREET

TODAY AND MONDAY
Special Values
At Your Neighborhood
PIGGLY WIGGLY
(CANADIAN LIMITED)
6 STORES TO SERVE YOU

SEVEN YEAR OLD RYE
with a 77-Year-Old Reputation!

16 oz. ..... $1.50 25 oz. $2.25

TRADE W MARK

HIRAM WALKER'S Old Rye WHISKY

HIRAM WALKER & SONS, LIMITED. ESTABLISHED 1858
DISTILLERY AND HEAD OFFICE: WALKERVILLE, CAN. MONTREAL, 1448 PEEL ST. LONDON, ENGLAND

This advertisement is not published or displayed by the Liquor Control Board or by the Government of British Columbia.

The Daily Colonist

Established 1858

The Colonist Printing and Publishing Company Limited Liability

J. L. Tait, Managing-Director

Subscription Rates by Carrier and by Mail in Districts Contiguous to Victoria, Served by Colonist City Carriers:

Yearly	$12.00
Monthly	1.00

All subscription rates payable in advance. Mail subscribers are requested to make all remittances direct to The Daily Colonist.

Subscribers in ordering change of address should be particular to give both old and new address.

Subscription Rates by Mail:

To Canada, Great Britain, the United States and Mexico, except districts as above:

Yearly	$6.00
Half-Yearly	3.00
Quarterly	1.50

Saturday, February 29, 1936

CONSTITUTIONAL CHANGES

The Dominion-Provincial Committee on Constitutional Reform will commence is sessions at Ottawa on Monday. It appears that the basis on which it is to discuss recommendations that will be made rests on two proposals: (1) That a clause be added to the present constitution taking the power to amend the British North America Act away from the British Parliament and lodging it in the Dominion Parliament, or, (2) That the British North America Act be repealed and re-enacted by the Dominion Parliament.

The Provinces at present enjoy treaty rights, rights which led to their entry to Confederation. Reference to the debates on Confederation show that the British North America Act confirmed those treaties which governed the constitution leading to the enactment of Confederation. What is to be discussed now at Ottawa is the breaking up, to an extent at least, of the plan which was approved by such statesmen as Sir John A. Macdonald, Sir Etienne Cartier and Mr. George Brown. If the power residing in the British North America Act were to be transferred to Ottawa, the Provinces might well lose the protection now enjoyed, and some of their rights as set out in Confederation. In the event of the Federal Government assuming complete control of the political constitution, then it can make any amendments it wills without reference to the Provinces. At present such amendments may not be made without reference to and approval of the various Provinces. The B.N.A. Act is the most potent safeguard of provincial rights. Judging from the basis of discussion of constitutional changes, the Dominion Government wants to have all future power in these particulars centred in itself. That implies the possibility that Confederation itself may be undermined, or even destroyed.

A DWINDLING PROJECT

In April, 1929, a Royal Commission was appointed by the Government of British Columbia to inquire into state health insurance and maternity benefits. It made its final report in February, 1932, having expended $24,187.14 on its investigations. Since that time a good deal of money has been spent on further investigations, all directed towards proving that health insurance is essential. Any objections to the plan have been ignored by the authorities. It is simply a relish on their part, and designed to relieve themselves from expenses running into large figures for the support of hospitals in British Columbia. In the Royal Commission's report it was specifically stated that the adoption of the scheme of compulsory health insurance, with hospitalization benefits, "would greatly, if not wholly, relieve the hospitals in the Province of the present financial embarrassment." It was, moreover, stated that under compulsory health insurance "the State would be largely relieved from the necessity of augmenting hospital income by grants from its revenue."

The argument in the foregoing particular is far from convincing. It is stated in the report in question that "many people are unable to provide for the costs consequent upon sickness, as a result of which they are shackled with a burden of discouraging proportions." If they are unable to provide voluntarily for what is admitted to be a matter of life and death will they be any better able to provide compulsorily? It is said that inability to meet costs deter many from seeking medical advice. That, presumably, is the reason why employers are to be taxed to assist in the project. How the proposed health insurance plan has been whittled down from the original suggestions respecting it is shown in the fact that the Royal Commission recommended general medical and surgical treatment, including the necessary pharmaceutical supplies and surgical appliances, and hospitalization and maternity benefit, to extend over a period of twenty-six weeks, if necessary. Now the proposal is that the treatment should not extend beyond three weeks. The Royal Commission, in addition to medical treatment, recommended cash benefits during sickness. There is no proposal for these in the latest plan. The Royal Commission's recommendations also included the care of the destitute. The proposed Bill will not include these. It may or may not include provision that contributions will not be payable by employer or employee during the period when the insured person is in receipt of benefit.

When the Royal Commission prepared its figures on health insurance it estimated the cost would be $4,563,353 per annum, and of this amount the cost of administration would be $456,335, which illustrates the army of officials that would be considered necessary. This new bureaucracy would comprise a commission and regional committees, state doctors to check up on the competency of the medical profession in its diagnosis and treatment under the legislation, possibly nurses, and a host of other officials. The fact of this bureaucracy being put in authority would necessarily mean less money available than at present for medical and hospitalization services. That goes without saying, for whatever is taken out of the people by taxes and spent on bureaucratic control cannot be available for other purposes. Thus approximately 10 per cent of the money which could be spent on the physical welfare of the people will be spent on a commission and all its ramifications. The people as a whole who come under the scheme will be the poorer, but a certain set of Government officials will be created and provided with work and wages at the expense of the community.

The health insurance scheme has been advocated on the ground that it does not mean increased taxation. It does, definitely and incontrovertibly, mean increased taxation on both industry and workers. It is a tax collected from employers and from the payrolls, and there is no promise of remission of taxation in any other direction. It is a tax designed to make people pay directly for what the Government now, through hospital grants, is paying in part. It is the Provincial Treasury that will be relieved at the expense of the taxpayers. It is Government supporters who will find jobs under the scheme. The Royal Commission's report on the subject said that it found "an overwhelming desire on the part of the public generally for the introduction of both State health insurance and maternity benefits." The Government and the Members of the Legislature are now finding out that there is no such "overwhelming desire," that, in fact, health insurance is regarded with suspicion on every side. It is regretable that because the Government is so wedded to the scheme it has, so far, refused to make it the subject of a plebiscite of the people.

PROPOSED MARRIAGE LAW

Mr. A. P. Herbert, author and contributor to Punch, has introduced a Bill on marriage in the British House of Commons which, were it passed, would impose certain restrictions that do not seem to have been contemplated heretofore. It proposes for one thing that no marriage should be allowed to take place unless (a) three months' notice has been given by publication of banns or of application for licence or certificate, or (b six months' notice of the engagement has been given by the parties to the registrar or by announcement in a daily newspaper, or (c) special licence has been granted by the Archbishop of Canterbury, or (d) the Court has authorized marriage on grounds of special urgency.

Under the proposed law, divorce would be granted on grounds of adultery, desertion for three years, cruelty, incurable insanity, incurable habitual drunkenness, or imprisonment for a term on a commuted death sentence; but no decree of divorce would be granted unless the marriage had been in existence for at least five years. The Bill contains provisions to enable those who cannot afford adequate professional assistance to bring their cases before selected justices in courts of summary jurisdiction, where they can have the advantages of the social service of the Courts, including religious, legal and medical advice.

The intention of the Bill, as explained by Mr. Herbert, is to introduce the machinery of conciliation into the law of matrimonial causes concerning divorce and nullity, but the final jurisdiction in divorce is still reserved for the High Court. The Bill provides for converting a judicial separation into divorce. One of its clauses removes the present legal compulsion on clergymen of the Church of England to remarry divorced persons or to allow the use of their churches for the remarrying of such persons.

For his past year's services to the Alberta Government, Major Douglas, the proponent of Social Credit, has received the sum of $6,449 in good, hard cash. His thesis would be given more attention had he been willing to accept his pay in an I.O.U. on a prospective national dividend. After all, the proof of the pudding is the eating thereof.

Human nature has got to change, says Mrs. Franklin D. Roosevelt; which sounds very much like a challenge to Providence.

WINTER ETCHING

A high lamp at a window pane
Projects a magic square
On a Winter night—and then in vain
The dark storm rages there.

Within that small and burnished space
The snow is petal white;
The pear tree wears fastidious lace
As on a leafy night.

It is an etching I shall keep . . .
Not May, herself, can bring
Out of her memorable, white sleep
So exquisite a thing.

—Florence Ripley Mastin,
in The New York Times.

Time is Eternity!

There is no possible excuse for a guarded lie. Enthusiastic and impulsive people will sometimes falsify thoughtlessly, but equivocation is malice prepense.—Hosea Ballou.

The Weather

Meteorological Office, Victoria, B.C., at 7:00 p.m., February 28, 1936.

SYNOPSIS OF WEATHER CONDITIONS

An ocean storm is causing milder weather on the Coast, and the temperatures are rising eastward to the Rockies.

Zero temperatures continue in Manitoba.

PRECIPITATION AND TEMPERATURES

(Precipitation for twelve hours to 5:00 p.m.; temperatures for twenty-four hours.)

	Snow	Rain	Min.	Max.
Victoria	--	.12	39	46
Nanaimo	--	.03	36	45
Vancouver	--	.50	40	42
Kamloops	--	--	12	36
Prince George	4	--	4b	24
Estevan Point	--	1.84	40	44
Prince Rupert	--	.48	22	42
Atlin	--	--	30b	8b
Dawson	--	--	44b	24b
Seattle	--	Trace	44	48
Portland	--	Trace	44	56
San Francisco	--	--	52	66
Spokane	--	Trace	36	44
Los Angeles	--	--	52	72
Penticton	--	--	22	--
Vernon	--	--	19	--
Grand Forks	--	--	18	42
Nelson	--	.09	28	36
Kaslo	--	--	31	--
Cranbrook	--	--	31	42
Calgary	--	--	2b	28
Edmonton	--	--	6b	10
Swift Current	--	--	12b	4
Prince Albert	--	--	36b	2b
Saskatoon	--	--	34b	2b
Qu'Appelle	--	--	16b	2
Winnipeg	--	--	4b	0
Moose Jaw	--	--	6b	0
Thursday—				
Toronto	--	--	12	24
Ottawa	--	--	10	12
Montreal	--	--	18	20
Saint John	--	--	32	36
Halifax	--	--	32	40

FRIDAY

Minimum	39
Maximum	46
Average	42
Minimum on the grass	37

Weather, cloudy.

5:00 P.M. WEATHER REPORTS

Victoria—Barometer, 30.20; wind, E., 6 miles; cloudy.

Vancouver—Barometer, 30.22; wind, E., 4 miles; raining.

Kamloops—Barometer, 30.08; wind, NE., 20 miles; cloudy.

Prince George—Barometer, 29.94; wind, NE., 6 miles; cloudy.

Prince Rupert—Barometer, 29.60; wind, SE., 24 miles; raining.

Estevan Point—Barometer, 30.06; wind, SE., 30 miles; raining.

Tatoosh—Barometer, 30.16; wind, S., 20 miles; raining.

Portland—Barometer, 30.32; wind, SW., 6 miles; cloudy.

Seattle—Barometer, 30.26; wind, SE., 12 miles; cloudy.

San Francisco—Barometer, 30.16; wind, SW., 6 miles; clear.

Note and Comment

By E. E. D.

And if the blind lead the blind, both shall fall into the ditch.—New Testament.

It would have been interesting to listen to or read the current comment of the day when Samson leaned against the pillars of the temple and produced considerable of a smash. We expect there were exclamations something like this by the spectators, "Now look what he has gone and done!" The Hebrew champion strong man was a politician as well as a fighter, and his action against the Philistines was a political act. Now look at what they have gone and done, the periodical and independent press of Canada is saying as it surveys the effects upon its business of Reciprocity. We spell the big word with a capital R for reasons which will become apparent in the course of time.

• • •

Before the late election the periodical and independent press of Canada, led by Toronto Saturday Night, was almost as bitter in its criticism of the Bennett Government as the Liberal newspapers led by The Winnipeg Free Press. The new Government professed to be free trade in principle, but it has not adopted the principle of free trade. Free trade as a principle throughout the world is as dead as Samson. Thus free trade was impracticable, but Reciprocity was feasible. The new Government has given Canada Reciprocity, which may prove a cure for all the economic ills of Canada. Therefore it must be spelled with a capital R until its magical healing powers have been economically and politically proven.

• • •

Reciprocity has not been in effect very long, but its consequences already have been somewhat shocking to the periodical and independent press. We saw something printed in Maclean's Magazine, one of the best of Canadian weekly publications and not inferior in literary qualities to the best of the United States periodical publications, which opened our eyes with a pop and caused us to stare with amazement. Maclean's wanted to be told whether it would not be well for its management because its business could be conment to move its plant and its staff to Buffalo, Detroit, or Minneapolis, because its business could be conducted more cheaply there than anywhere in Canada, and there was nothing to prevent its circulating just as freely throughout this country as the circulation of its United States competitors. Here was one example of the effects of Reciprocity spelled with a big R upon an important Canadian industry. The excuse for this form of Reciprocity was that there should be no tariff upon intellectual ideas, progress and reforms. The educational effect of the free circulation of American publications was of more importance to the people of Canada than the survival of any Canadian industry.

• • •

Discussing the subject further, and carrying it from the particular to the general, Maclean's cites cases as follows:

In Ontario there is an industry which a few years ago employed 3,700 workmen.

It turned out about 11,000 units of its products each day.

Half of them were exported—sold to foreign markets.

Today that same industry is able to employ about 1,300 workmen.

It produces some 4,000 units a day. Its export business has largely disappeared.

The main reason is that taxes, exclusive of duties on raw materials—Federal, provincial and municipal taxes—have added 16½ per cent to that industry's cost of production.

That 16½ per cent has had to be added to the price.

So far as export trade is concerned, it cannot compete with the manufacturers of other countries, who have been encouraged by their governments to produce and expand.

As a result of those taxes, many are unemployed, on relief at the expense of those who are fortunate enough to retain their jobs.

No commission of experts is needed to find out that the only cure for unemployment is employment; that the nation cannot go on indefinitely spending more than one hundred millions of dollars a year on doles.

Yet the very source of employment—industry—is being choked by taxation.

Business in Canada is strangely inarticulate. It has its associations, its Chambers of Commerce, its Boards of Trade. But apart from resolutions by the carload, nothing done yet has succeeded in impressing upon governments that the fairy story of the goose that laid the golden eggs had a very sad ending. The goose died of over-exertion.

We are not favorably disposed toward marches on capitals. But if two or three thousand of the country's industrial and business heads could unite in a presentation of such cases as that related above, perhaps the tax devisers might at last realize that More Taxes Mean Less Work.

• • •

Ever since the birth of the Reform Party of Canada and its rebirth as the Liberal Party its economic ideal has been Reciprocity. After repeated failures, the Liberal Party of Canada dropped its ideal of Reciprocity and adopted a new and advanced ideal of Autonomy. Having wrested Autonomy from Great Britain, it reverted to Reciprocity. Today it has its Autonomy and its Reciprocity, and we notice that the idea of Reciprocity has made such an appeal to the imagination because of what it is expected to do, that a member of the British Columbia Legislature has been advocating Reciprocity with the other provinces of Canada.

• • •

As there is free trade between all the provinces of Canada, the new ideal seems to be somewhat absurd. And yet there may be something in that ideal which as yet has not penetrated the intellectual cosmos of the political moguls of the province. The industries of this province are at a disadvantage in competition with the industries of the other provinces because the provincial taxes upon business and individuals are higher than in any of the other provinces. If social experiments are to be made, they should be made by the central Government, and then industries and business and labor would be carried on upon equal terms in all the provinces. The present Government of Canada has failed lamentably to redeem any of its promises and to attain any of its objects because it has been as blind as a bat to obvious facts.

The Observation Car

BY THE EDITORIAL STAFF

Self-Acting Alibis

Hank the Philosopher says, "Most motorists is quick thinkers at thet; they kin think up a excuse for a accident two minnits after it's happened."—W.I.F.

• • •

Home-Town Boy Makes Good!

From Clive Planta, M.P.P., for Peace River, we learn that the Victoria-born buffalo that went to a new home in Mr. Planta's constituency about four years ago has been making quite a name for himself. On the farm of Mrs. Crawford at Fort St. John the buffalo has become the father of a dozen or so. The children are not buffalo, but cattalo, a cross between the bison and cattle. Mr. Planta reports that the former Beacon Hill resident and his Peace River-born family are doing remarkably well.—H.C.M.

• • •

"Wearing of the Green"

A Vancouver woman in a letter to the Provincial Police vigorously protests the new green background on the 1936 auto plates. She maintains that green is a very unlucky color. "Look what happened to Ireland," she writes. In any case the woman said she would not be responsible for any accidents she might be in during the year, as green was her particular unlucky color. She requested the Provincial Police to allow her to have some other color than green for her car.—W.J.H.

• • •

New Labels—Old Trucks

Have you noticed that no longer are the familiar initials, "G.R." displayed on the sides of the postal trucks. On instructions from Ottawa the Victoria postmaster had them changed to "E.R." in view of the recent accession of King Edward VIII. In one city in Canada, when the change was being made from "Georgius Rex" to "Edvardius Rex," it was discovered that on several of the trucks the initials of King Edward VII had never been replaced by those of King George V, so no change was necessary, only a little paint.—N.A.C.M.

• • •

Let's All Go to Jail!

It is my considered opinion, and I frequently have heard the mayor say the same thing, that the road and poll tax is probably the most inquitous tax imposed. This was ably illustrated the other day when a man who earned a few dollars more than the $700 exception figure was asked to pay the tax, regardless of the fact that he was expected to keep himself and the family for the year on $700, which averages about $60 a month. "Why not go to jail mister, you'll save $7, but it will cost the city about $25 to impose the penalty.—P.C.R.

• • •

We Will Keep on Trying

Even seventy years ago newspaper editors found it hard to satisfy the public, no matter how they tried. The following editorial is from The British Colonist of December 13, 1866: "It is unreasonable to expect that the public press will always publish only such things as we, individually, shall like. A person of strictly religious habits and tastes will be offended if he sees in a newspaper the account of a prizefight, or of something obscene or sinful. He forgets that the newspaper is but the reflection of the world at large. If he is so fastidious he should retire altogether from life, for on a single street he will find at any given hour of the day, what will offend almost all his senses".

After attending many Liberal ward meetings we ascertained that Ward Four is the only ward that starts a meeting with "O Canada" and signs off with the National Anthem . . . We heard of a lad who dropped into a jeweler's shop and dug a pendulum out of his pocket with a request that it be repaired forthwith. "How can I fix the clock when you have brought only the pendulum?" asked the jeweler. "That's the only part of the clock that will not run," the boy chirped.—G.B.

• • •

That Delayed Argument

Old Man Weather has been playing pranks with Victoria and University of British Columbia rugbyers, who are anxiously waiting to settle the whereabouts of the historic McKechnie Cup, symbolic of British Columbia inter-city supremacy. For the third time the elements have halted the scheduled fixture; Brockton Point ground being again "out of order." However, with the cold weather gone, everything points to the game being played next Saturday. Both teams have been training hard for the clash, and one thing is certain, two well-conditioned fifteens will battle it out for the "mug." Another postponement and the players may lose interest, for they have been working out regularly, and being "good" for a long time may get under their skin. Anyhow, I pick Victoria to bring back the trophy after a hard-fought match, which will mean thanks to the efforts of McInnes, Butterworth, Morton and company.—J.D.

FIFTY YEARS AGO TODAY

(From The Daily British Colonist of February 28, 1886)

Church Notes—The Lord Bishop of New Westminster will preach tomorrow morning in Christ Church Cathedral, and in the evening at St. John's Church. Rev. W. Gordon, D.D., of Winnipeg, will preach tomorrow morning in the Pandora Street Presbyterian Church, and in the evening in St. Andrew's Church, Courtney Street.

Comox News—D. H. McNeill returned from Comox yesterday on the steamer Dunsmuir, having located five new settlers at Deep and Fanny Bays. They are well satisfied with the land, and at once commenced operations in erecting buildings and clearing lands. At Comox, nearly all the settlement turned out to a dance in the Lorne Hotel on Thursday evening, and a "right royal" time was had dancing from dewy eve to early morning. S. Cliff makes a genial host. Mr. Drabble, C.E., is engaged in surveying the locations for the new settlers.

The Police Force—Officer Gaydon resumed his duties on the James Bay beat on Friday night. A Carter has been temporarily appointed on the force, Officer Sheppard being acting sergeant during Sergeant Flewin's illness. The latter officer will soon be completely recovered.

Letters to the Editor

No letter to the Editor will be inserted except over the proper signature and address of the writer. This rule admits of no exception. No letter should exceed 500 words in length.

SOCIAL CREDIT DOCTRINES

Sir,—Your valued correspondent, Mr. Percival, again finds himself in error in supposing that Mr. R. G. Hawtrey, financial secretary to H.M. Treasury, thinks that banks only create money during war time. Mr. Hawtrey knows, of course, that banks always and forever create new money to the exact amount of all their loans and purchases of securities, and destroy money to the same amount of every loan called and every security purchased.

But it is better to let Mr. Hawtrey state the case in his own words, used in the famous radio debate with Major Douglas, as follows:

"Before setting out to criticize the doctrines of Major Douglas I should like to say that on certain matters I am in entire accord with him. Among these matters I would specially mention his view that the demand for commodities arises from incomes and that incomes arise from production. Further, I agree with him that banks create money, and that trade depression arises from faults of the banking system in the discharge of that vital function."

Let not Mr. Percival dash off in all directions, clamoring that I have not given the whole of the quotation. I should be glad to supply the whole text of the debate, over the B.B.C., if The Colonist could find space to print it. But the above is sufficient to dispose of the idea that Hawtrey thinks that, as Mr. Percival puts it, "the banks in ordinary practice do not create the means of payment out of nothing."

Mr. Percival's picture of depositors drawing out their deposits from banks, with these same deposits turning up in other banks, fails to alarm me. Total bank deposits would be just the same as before, and that is all we are discussing. If one bank creates too much money, that is, if it creates claims against itself for non-existent cash greater than the similar claims which it holds against other banks—then, of course, it goes bankrupt, and the 10 per cent of "savings" in actual cash which it holds against the 90 per cent of credit-money which it has created, won't save it, or the depositors of the "savings."

I am sorry that Mr. Percival could not understand Maurice Colbourne's little pamphlet, "The Safety of Social Credit." He complains that it did not tell him how to put Social Credit into effect. Mr. Percival should have noted the title of the pamphlet; it tells of the sanity of Social Credit, not how to put it into effect. Other pamphlets of the same series do that.

I think, on the whole, that Mr. Percival should first find out what Social Credit is before taking up the means of introducing it. I find Mr. Percival's little homilies about truth and so forth most interesting.

OWEN L. JULL.

St. Mark's Vicarage, Victoria, B.C., February 27, 1936.

CONGRATULATIONS

Sir,—It is with great pleasure that I congratulate, on behalf of the British Columbia Safety League, Chief Constable Heatley on the publication of a very excellent manual on traffic rules and regulations. The beauty of this book is the simplicity of its language, and I trust every citizen of Victoria will secure a copy.

Other municipalities and cities would do well to take this lead from Chief Heatley, as it would only have one end—a reduction in traffic accidents.

G. BEDDOES SMITH,
Sec.-Mgr., B.C. Safety League.

211 Lumberman's Building, Vancouver, B.C., February 27, 1936.

INSURANCE

Sir,—Anyone who advocates compulsory health insurance does not understand God and His law. When God created man He gave him every opportunity to live right and educated him to do right. He wanted mankind to be master of himself, therefore He did not put a guardian over the tree of good and evil. Man lost his mastership through the agitation of the serpent and has not yet recovered it.

Health insurance is one means of robbing man of self-mastery, meanwhile making a puppet of him, and would lead him back to enslavement. At present, to thousands of good people, a wage is a thing of the past and many more will be in the same condition if we persist in following the present path of life. Why not follow the true law of God and give every person, without discrimination, the opportunity to live in such a way that all can care for themselves. Why starve the people first and then try to "patch" them at their own expense? This is commercializing human flesh and souls and is much worse than the old-fashioned slavery. In those days many at least found good homes and good masters, but now the people are left to their own salvation and to be exploited. Would it not be a wonderful scheme for the present Government to bring to manifestation that work and wage programme promised the pepple instead of health insurance? The latter, of course, offers work and wages for one particular class at the expense of the poor.

There is a great field open for the education of the people in preventing sickness instead of "patching," and glory to those who find ways for securing work for all people at fair wages and a fair profit to business. God makes provision for the well-being and happiness of all, and there is no reason why man should be dominated by wrong thought. Teach mankind the rules for self-mastery, then the road to happiness will be open.

Too much stress is laid on the methods of dominating people instead of helping them to follow the law of God, which gives individual freedom to master oneself over the right and wrong.

KARL KLEEBAUER.

1203 Blanshard Street, Victoria, B.C., February 28, 1936.

In connection with the fourteenth anniversary of his entrance upon the Pontificate by His Holiness Pope Pius XI, The Catholic Record, of London, Ont., states that nineteen diplomatic pacts have been signed during his term of office. These include the Lateran Treaty of February 11, 1929, which settled the sixty-year-old dispute with the Italian Government, and the Concordat with Germany in 1933, which dealt with the status of youth organizations.

THE COLONIST IN LONDON

The Colonist may be procured at the International News Stand of Messrs. Selfridge & Co., Oxford Street.

End Rheumatism's Agonizing Pains

Let Harris' Wondro Supply New

HEALING BLOOD TO SOOTHE AND OVERCOME DEEP-SEATED IRRITATIONS

BECAUSE Harris' Wondro sends rich, healthy blood to suffering joints, and supplies mineral elements and vitamins YOU may be lacking, the deep-seated causes of rheumatism are permanently removed. What Harris' Wondro has done for the Vancouver woman who tells of her complete recovery below, this proven herbal remedy can do for you. Order a treatment TODAY! And remember, if you want further proof of the efficacy of Harris' Wondro, write, phone or see Mrs. Woodward at her Vancouver address.

Thought She Was Going to Be Crippled for Life Until Harris' Wondro Restored Her Good Health.

DEAR SIR:—I got my system run down and developed a bad attack of Rheumatism while living in Calgary. The suffering was terrible in my hip joints, and my legs were all swollen. I could not walk, and I used to think I was going to be a cripple for life.

A friend told me about HARRIS' WONDRO, so I decided to try it. I am thankful to say that after taking the fourth bottle I was quite recovered. I find it an effective tonic, and always keep it in the house as a spring medicine. I will be glad to recommend it to any sufferer, as I feel very grateful for what it has done for me.—Yours very truly,

MARTHA WOODWARD
5094 Gladstone Street,
South Vancouver, B.C.
Phone Fraser 1896L1.

$2.50 PER BOTTLE THREE BOTTLES $6.00
Obtainable Also in Capsule Form at $3.50 per Box
FREE Bottle Harris' Laxico with Every Bottle or Box of Harris' Wondro

HARRIS' WONDRO
FOR SALE AT ALL DRUG STORES

If your druggist cannot supply you, order direct from George Harris & Son, Herbalists, Calgary, Alberta. Sent by mail, postpaid. Write for free testimonial booklet.

IT STARTS MONDAY
$15,000 BANKRUPT STOCK SALE
THE "WAREHOUSE"
1110 GOVERNMENT STREET

Cranleigh House School
FOR BOYS
From Beginners to Matriculation. Kindergarten in Connection.
C. V. MILTON, A.C.P.
Cadboro Bay Road E 8214

Extra Special
400 First Quality Roasted Chickens
69c Each
DALE'S
FORT STREET

Monday . . . Victoria Will See the Sensational New
LINCOLN ZEPHYR

Something new in medium-priced cars—a V-12 which offers a new thrill in motoring. First the six superseded the four, the V-8 superseded the six, and now the V-12 has superseded the eight! To the man who enjoys his car on the open road the V-12 is the car for him.

On Monday morning we will show for the first time in Victoria the famous Lincoln-Zephyr, which has been two years in building. A car as new in style as it is new in performance. The price will astonish you because it is as low as ordinary sixes and straight eights!

National Motor Co., Ltd.
819 YATES STREET

MARINE, RAIL and AIR

Vigorous Foreign Policy Advocated By Industrialist

Japan Should Conclude Treaty of Alliance With Germany and the Soviet Union, According To Kaichoro Ishihari, Shipping Man

Kaichoro Ishihari, shipping man, reactionary and outspoken imperialist, contributed an article to Diamond recently, according to Trans-Pacific, in which he advocated a more vigorous foreign policy, definite Japanese expansion southward and a treaty of alliance with Germany and the Soviet Union, "to make European Powers keep their hands off the Orient."

The article is considered significant, the journal continues, in view of the Hochi Shimbun's recent report that influential spinners are advising the nation to use its military domination of Asia to expand Oriental markets for its products.

Mr. Ishihari is president of the Ishihari Industry & Marine Transport Company, which has long been the outstanding Japanese commercial and industrial influence in Malaya and the East Indies. He is also widely known as the backer of the Meirinkai, a noted reactionary organization headed by General Kunishige Tanaka. Extracts from the article follow:

PROSPECTS SCANTY

"Prospects for Japanese development in the East Indies and Australia are scanty because they are colonized by European and American settlers. It is unnatural that these colonies prohibit Japanese from settling. For example, Australia prohibits Japanese from entering. Consequently wages are high and prices of manufactures are naturally the same. It has become difficult for Australian goods to compete with the Japanese. The time will come when Australia will open its doors to Orientals. The same is true of the Duth East Indies. The Dutch colony is now following a policy which will destroy it. Japanese should not hesitate to take the necessary steps to extend their influence to these countries whenever the doors are opened to them. They should also take the necessary measures to bring about the expansion of Orientals in these territories.

"Japan's southward policy will solve the political, economic, social and other questions confronting it. If Japan manages to achieve this southward expansion, the solution of the budget deficit bond question will be easy. The manner in which Japan is dealing with the Dutch East Indies is very reserved. If this policy is continued, Japan's expansion to the south will become more difficult. Behind the Dutch Indies stands Holland, which has a foreign policy said to be even more crafty than that of the British. Japan is noted for its clumsy foreign policy.

"Japan must direct its policies with the idea of solving national uncertainties. These must be solved first of all. The thing to do is to expand Japan's overseas activities. This is the only thing left. The Government is standing against export trade encouragement, interfering with it in various ways. Export control is one glaring instance. No country other than Japan is taking such a stand against export trade encouragement. . . .

NOT AGAINST JAPAN

"I have been of the opinion that Japan should enter into an alliance with the Soviet Union and Germany to strengthen its defences. It may sound strange for me to advocate that Japan shake hands with the Soviet Union, but, in reality, I do not believe that the Soviet threatens us so much as is generally supposed. Its capitalistic inclinations are destined to become more and more pronounced than ever before. It is true that the Soviets are strengthening their Manchukuo borderline, but this seems to be not with the intention of fighting Japan but from preventing Japan from extending its influence into Siberia. If Japan makes the Soviet Union understand Japan's real ideas and causes that country to turn its attention to Persia and Afghanistan, thereby reducing its armaments in the Far East, the Soviet Union will not be dissatisfied. But Japan must supply the Soviets with liberal amounts of foodstuffs.

"By this change, Japan will be able to make the Soviets threaten British rule in India and keep Britain from acting despotically. This will also improve Sino-Japanese relations eventually. Germany is in the same boat as Japan, so far as international isolation is concerned. If Japan enters into an alliance with Germany, this will make European Powers keep their hands off the Orient. . . ."

Blubber Bay Now Port of Call on Gulf Port Route

VANCOUVER, Feb. 28 (P). — Blubber Bay has been added as a port of call for the Canadian Pacific Steamship Company's vessel, Princess Mary, on her Vancouver-Powell River-Comox run, it was announced here today.

The vessel, leaving here on Thursday night, will arrive at Powell River at 6:30 a.m. Friday, and at Blubber Bay shortly after. She will then continue to Comox and call back at the new stop on her return to Vancouver.

LONGINES WRIST WATCHES
Ladies' - - - $67.50 Up
Men's - - - - $35.00 Up
F. W. FRANCIS
Jeweler 1210 Douglas St.

HUDSON'S BAY
Best Procurable
SCOTCH WHISKY
DISTILLED, BLENDED AND BOTTLED IN SCOTLAND

"FIFTEEN GALLONS for the Master's table at Albany" These were the Company's instructions accompanying a regular shipment of Hudsons Bay Good Spirits in 1788. In 1936 we suggest Hudsons Bay Best Procurable for your table.
26⅔ oz. $3.25
HBC
This advertisement is not published or displayed by the Liquor Control Board or by the Government of British Columbia.

Late King Was Happy Aboard Britannia

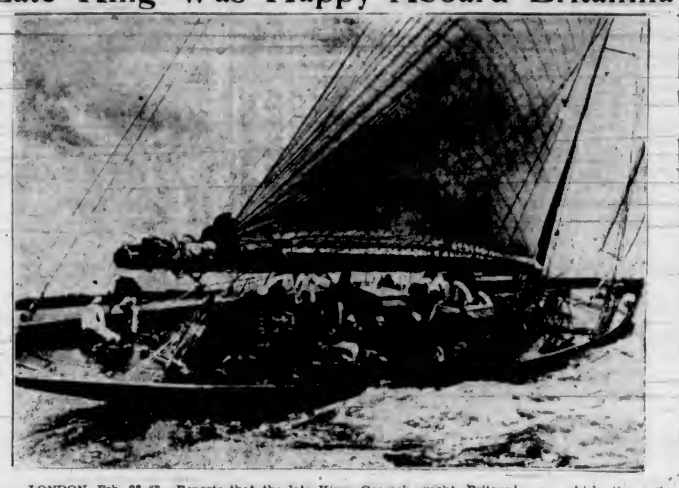

LONDON, Feb. 28 (P).—Reports that the late King George's yacht Britannia, on which the sailor monarch spent many happy hours, would be decommissioned and broken up, were officially denied today. Whether the yacht will be entered in the races of the coming season, as in the past years, when the "sailor king" used to lend a hand at the helm, is as yet undecided. It was affirmed, however, that the yacht would not be put out of service. The late King was said to have known his happiest hours when he donned yachtsman's garb and strode aboard the Britannia as a skipper.

TRANS-CANADA RACE IS OFF

Ground Facilities Are Not Ready Along Route—Record Holder Invited

Unable to arrange for a trans-Canada air race in connection with Vancouver's Golden Jubilee celebration, the Junior Board of Trade and the Jubilee committee of the Mainland city have forwarded an official invitation to Howard Hughes to make a solo dash this Summer, for the purpose of establishing a trans-Canada speed record.

Hughes is the millionaire flying enthusiast who recently established an American trans-continental record, and has produced a number of the best flying pictures seen on the motion picture screen. He is rapidly taking his place as one of the most colorful figures in aviation on the American continent.

The trans-Canada air race fell through, it is understood, because of the inability of the Department of National Defence to complete the ground aids across Canada in sufficient time for the event. The Canadian Flying Clubs' Association was to have taken charge of air race plans, and now refuse to be in any way responsible for the cross-country dash because of the danger involved in inadequate ground facilities.

Canadian Air Mail Service

Mails close at Victoria, 6:30 a.m. Monday. Arriva London, Ont (via Detroit), 8:10 a.m., Wednesday. Hamilton, Ont. (via Buffalo), 9 a.m., Wednesday. Toronto (via Buffalo), 11 a.m., Wednesday. Ottawa, 5:25 p.m., Wednesday. Montreal, 11:30 a.m., Wednesday. Winnipeg (via Fargo), 10:30 a.m., Wednesday. Saint John, N.B., 6:55 a.m., Thursday. Halifax, N.S., 8:45 a.m., Thursday.

Mails close at Victoria, 4 p.m., Monday. Arriva London, Ont (via Detroit)

Yukon and Atlin Mails

Mails for the Yukon and Atlin during the period February 21 to March 27, inclusive, follow

Ss Princess Norah, from Vancouver, 9 p.m., February 21; Ss Alaska, Seattle, 9 a.m., February 26; Ss Princess Norah, Vancouver, 6 p.m., March 6; Ss Alaska, Seattle, 9 a.m., March 14; Ss Princess Norah, Vancouver, 9 p.m., March 17; Ss Yukon, Seattle, 9 a.m., March 21; Ss Princess Norah, Vancouver, 9 p.m., March 27

Queen Charlotte Mails

VIA VANCOUVER — Mails close 11:15 p.m., January 23, February 6 and 20, and March 5 and 19

VIA PRINCE RUPERT—Mails close 1:15 p.m., January 28, February 12 and 26, and March 11 and 25

Tri-ell to Prince Rupert only.

SUNRISE AND SUNSET

Time of sunrise and sunset (Pacific standard time) at Victoria, B.C., for the month of February, 1936:

Date	Sunrise	Sunset		Sunrise	Sunset
1	7:44	5:10	16	7:19	5:25
2	7:42	5:11	17	7:17	5:26
3	7:41	5:13	18	7:16	5:28
4	7:39	5:15	19	7:14	5:30
5	7:37	5:17	20	7:12	5:41
6	7:36	5:18	21	7:11	5:42
7	7:34	5:20	22	7:09	5:44
8	7:32	5:22	23	7:07	5:46
9	7:31	5:24	24	7:05	5:47
10	7:30	5:26	25	7:03	5:49
11	7:27	5:27	26	7:01	5:51
12	7:26	5:29	27	6:59	5:53
13	7:24	5:31	28	6:57	5:55
14	7:22	5:32	29	6:55	5:55
15	7:21	5:34			

The Meteorological Observatory, Gonzales Heights, Victoria, B.C.

Link P—has two sons. One is in politics and the other isn't much good either.—Atchison Globe.

Mysterious Japanese Sampan Worries Australians

MELBOURNE, Feb. 28 (P). — An Australian gunboat was speeding toward Thursday Island, North-eastern Australia, today following reports that the crew of a mysterious Japanese sampan had carried out raids on one of the island's coastal sections.

The gunboat was ordered to proceed to the spot by Minister of Commerce White.

The raiders damaged property and looted a number of homes, the reports said.

Thursday Island lies north of Cape York Peninsula.

Ocean and Coastwise Movements

Weather Report

ESTEVAN — Rain; strong, southeast 30.06, 43, rough

PACHENA—Rain, mistr; strong, southeast 30.14; 44; rough

CARMANAH — Rain, light, southeast 30.16 rough

CAPE BEALE—Rain; strong southeast 30.15, rough.

Gulf Island Mail

GANGES, GALIANO, MAYNE, PENDER ISLAND, PORT WASHINGTON, SALTSPRING ISLAND

Mails close Sunday, Wednesday, Friday 11.15 p.m.; Tuesday, 10 a.m.

Mails due Monday, 7:15 p.m.; Sunday Wednesday, Friday, 7:15 a.m.

BEAVER POINT, FULFORD HARBOR

Mails close Tuesday, 10 a.m.; Wednesday, Friday, 11:15 p.m.

Mails due Sunday, Wednesday, Friday, 7:15 a.m.

SATURNA

Mails close Sunday, Wednesday, 11:15 p.m.

Mails due Monday, 7:15 p.m.; Friday 10 a.m.

SOUTH PENDER

Mails close Sunday, Wednesday, 11:15 p.m.

Mails due Monday, 7:15 p.m.; Friday 7:15 a.m.

MUSGRAVE

Mails close Tuesday, 10 a.m.; Friday 11:15 p.m.

Mails due Sunday, Wednesday, 7:15 a.m.

NORTH GALIANO

Mails close Sunday, 11:15 p.m.

Transpacific Mails

CHINA AND JAPAN

*EMPRESS OF CANADA—Mails close 4 p.m., March 7. Due at Yokohama, March 21. Shanghai, March 24. Hongkong, March 27.

*HIVE MARU—Mails close 11:15 p.m., March 13. Due at Yokohama, March 27.

PRESIDENT McKINLEY—Mails close 4 p.m., March 14. Due at Yokohama, March 27. Shanghai, March 31; Hongkong, April 3.

EMPRESS OF RUSSIA—Mails close 4 p.m., March 21. Due at Yokohama, April 2. Shanghai, April 6. Hongkong, April 9.

PRESIDENT GRANT—Mails close 4 p.m., March 26. Due at Yokohama, April 10. Shanghai, April 14. Honakong, April 17.

*Carries mail for Honolulu.

†Mail for Japan only.

AUSTRALIA AND NEW ZEALAND

MAUNGANUI (Via San Francisco)—Mails close 11:15 p.m., March 6. Due at Wellington, March 30. Sydney, April 4.

AORANGI—Mails close 4 p.m., March 25. Due at Auckland, April 13. Sydney, April 18.

MARIPOSA (Via San Francisco)—Mails close 11:15 p.m., March 26. Due at Auckland, April 17. Sydney, April 20.

Coasting Craft

VICTORIA-VANCOUVER — Ss Princess Charlotte or Ss Princess Alice will leave Victoria at 9 p.m. daily for Vancouver. Ss Princess Charlotte or Ss Princess Alice will arrive daily at Victoria from Vancouver at 3:30 p.m. Ss Princess Elizabeth or Ss Princess Joan will leave Victoria daily for Vancouver at 12 midnight. Ss Princess Elizabeth or Ss Princess Joan will arrive Victoria daily from Vancouver at 7 a.m.

VICTORIA-SEATTLE—Ss Princess Charlotte or Ss Princess Alice will leave Victoria at 4:30 p.m. daily for Seattle. Ss Princess Charlotte or Ss Princess Alice will arrive daily at Victoria from Seattle

VICTORIA-SEATTLE — Ss Iroquois will leave Victoria daily for Seattle at 8 a.m.; Ss Iroquois arrives in Victoria daily from Seattle at 8:35 a.m.

NANAIMO-VANCOUVER — Ss. Princess Elaina will leave Nanaimo daily except Saturday and Sunday at 6 a.m. and 3.30 p.m., arriving at Nanaimo daily except Saturday and Sunday at 1:15 p.m. and 8.15 p.m.; Ss. Princess Elaina will leave Nanaimo Saturday only at 8 a.m., 2:30 p.m. and 9:15 p.m., arriving at Nanaimo Saturday only at 1:15 p.m. and 8:15 p.m.; Ss Princess Elaine will leave Nanaimo on Sunday only at 8.45 p.m., arriving at Nanaimo on Sunday only at 1:15 p.m. and 11:15 p.m.

VICTORIA-WEST COAST — Ss Princess Maquinna will leave Victoria for West Coast of Vancouver Island ports on the first, eleventh and twenty-first of each month at 11 p.m.

VANCOUVER-NORTHERN BRITISH COLUMBIA—Ss. Princess Adelaide will leave Vancouver every Wednesday for Prince Rupert and way ports at 8 p.m.; Ss Prince Rupert or Ss. Prince George will leave Vancouver for Stewart and way ports every Monday at 9 p.m.; Ss Cardena will leave Vancouver every Tuesday at 8 p.m. for Prince Rupert and way ports; Ss. Catala will leave Vancouver every Friday at 8 p.m. for Stewart and way ports.

VANCOUVER — QUEEN CHARLOTTE ISLANDS—Ss. Prince Charles will leave Vancouver every alternate Saturday for Queen Charlotte Island points and Prince Rupert at 5 p.m.

SWARTZ BAY-FULFORD HARBOR — MV Cy Peck will leave Swartz Bay daily, except Wednesdays, at 9:30 a.m. and 5 p.m.; MV. Cy Peck will leave Fulford Harbor daily, except Wednesdays, at 8:15 a.m. and 4 p.m.

BRENTWOOD-MILL BAY—MV. Cascade leaves Brentwood daily at 9 a.m., 10 a.m., 11 a.m., 12 noon, 2 p.m., 3 p.m., 4 p.m. and 5 p.m.; MV Cascade leaves Mill Bay daily at 9:30 a.m., 10:30 a.m., 11:30 a.m., 12:30 p.m., 2:30 p.m., 3:30 p.m., 4:30 p.m. and 5:30 p.m.

VICTORIA-GULF ISLANDS — Princess Mary leaves Victoria every Tuesday for James Island, Piers Island, Port Washington, Garden Harbor, Mayne Island, Galiano Island and Vancouver at 10:30 a.m.

VICTORIA-PORT ANGELES—Ss. Iroquois will leave Victoria daily for Port Angeles at 9 a.m.; Ss. Iroquois will arrive Victoria daily from Port Angeles at 6:35 a.m.

SIDNEY-ANACORTES—Ss. Rosario will leave Sidney daily for Anacortes at 1:45 p.m.; Ss. Rosario will arrive Sidney daily from Anacortes at 5:15 p.m.

Northern Points

PRINCE RUPERT AND POINTS WEST OF FORESTDALE

Mails close Mondays, Wednesday, Friday and via C.P.R. Skeena steamers, 1:15 p.m.

Mails due Monday, 8:30 a.m.; Sunday and Friday, 7:15 a.m.

PRINCE RUPERT

Mails close Monday, Wednesday, Saturday, 11:15 p.m., via Kamloops and Jasper

Mails due Monday, Thursday, Saturday, 3:30 p.m.

POINTS ON C.N.R. BETWEEN PRINCE RUPERT AND RED PASS

Mails close Monday, Wednesday, Saturday, 11:15 p.m.

Mails due Monday, Thursday, Saturday, 3:30 p.m.

STEWART, PREMIER AND ANYOX

Mails close Monday, Friday, 1:15 p.m.

Mails due Monday, 8:30 p.m.; Sunday, 1:15 p.m.

SWANSON BAY

Mails close Tuesday, 1:15 p.m.

Mails due Monday, 3:30 p.m.

OCEAN FALLS

Mails close Monday, Wednesday, 1:15 p.m.

Mails due Sunday, 7:15 a.m.

West Coast Mails

Mails close 10 p.m., 1st, 11th and 21st of each month for Ahousat, Bamfield, Carmanah, Clayoquot, Clo-oose, Ecoole, Estevan Point, Kakawis, Kildonan, Kyuquot, Nootka, Port Alberni, Port Renfrew, Sechart, Tofino, Ucluelet. Due 1:15 p.m. 8th, 16th and 28th of each month, except Ucluelet. Mails close 10 p.m., 21st each month, and 9:45 a.m., 22nd each month, for Central Island. Due 1:15 p.m., 28th of each month. Mails close 9:45 a.m., 6th, 16th and 26th of each month, except Sundays, for Clo-oose, Port Renfrew, Bamfield and Kildonan.

Mails close 9:45 a.m., Thursday and Saturday, for Bamfield, Ecoole, Kildonan, Ecoole.

San Mateo, Sechart, Ucluelet. Due 6:10 p.m., Tuesday and Saturday

Mails close 11:15 p.m., Monday, and 1 p.m., Friday, for Holberg, Port Alice, Quatsino. Due 7 a.m., Tuesday and Friday.

Mails close 10 p.m., 1st of each month and 9:45 a.m., 2nd of each month, for Cachalot. Due 1:15 p.m., 8th of each month.

Shipping Calendar

TO ARRIVE

EMPRESS OF CANADA — Philippines, China, Japan, Hawaii, March 1.

PARTHENIA—United Kingdom, March 3

HIYE MARU (Vancouver) — Japan, March 3

PRESIDENT McKINLEY — Philippines, China, Japan, March 4

EOCHMONAR—United Kingdom, March 5.

PACIFIC RELIANCE—United Kingdom, March 10

EMPRESS OF RUSSIA — Philippines, China, Japan, March 14.

CORRIENTES — United Kingdom, March 16

TYNDAREUS—China and Japan, March 16

PRESIDENT GRANT—Philippines, China, Japan, March 18

DINTELDYK—Holland, United Kingdom, March 19

AORANGI—Australia, New Zealand, Fiji, Hawaii, March 19

HEIAN MARU (Vancouver) — Japan, March 23

PACIFIC EXPORTER—United Kingdom, March 24

EMPRESS OF JAPAN — Philippines, China, Japan, Hawaii, March 24

TO DEPART

HIKAWA MARU (Vancouver) — Japan, February 29

PRESIDENT JACKSON — Japan, China, Philippines, February 29

EMPRESS OF CANADA—Hawaii, Japan, China, Philippines, March 7

PRESIDENT McKINLEY—Japan, China, Philippines, March 14.

HIYE MARU (Vancouver)—Japan, March 14

EMPRESS OF RUSSIA — Japan, China, Philippines, March 21.

AORANGI—Hawaii, Fiji, New Zealand, Australia, March 25.

PRESIDENT GRANT — Japan, China, Philippines, March 28.

British Mails

SS MONTCLARE—Mails close 1:15 p.m., March 1

SS CHAMPLAIN (Via New York)—Mails close 4 p.m., March 1

SS. ALAUNIA—Mails close 1:15 p.m., March 2

SS. DEUTSCHLAND (Via New York)—Mails close 4 p.m., March 2

SS ANDANIA—Mails close 1:15 p.m., March 3

SS AQUITANIA (Via New York)—Mails close 4 p.m., March 3.

SS. BEAVERBRAE—Mails close 1:15 p.m., March 7.

SS. ILE DE FRANCE (Via New York)—Mails close 4 p.m., March 8.

SS. DUCHESS OF YORK—Mails close 1:15 p.m., March 9.

Mail intended for transmission via New York must be so marked. When sent by air over United States lines, mail may be posted three days later than the dates indicated.

WEST INDIES GENERALLY

Mails close 1:15 p.m., March 8

JAMAICA

Mails close 1:15 p.m., March 8 and 6.

VESSELS TO BE RETIRED

Lady Evelyn and Camosun Will Be Anchored in Bidwell Bay

VANCOUVER, Feb. 28 (P). — Ss. Lady Evelyn and the Camosun, two vessels of the Union Steamship Company of British Columbia, Ltd., will soon be retired from service and anchored indefinitely in Bidwell Bay, on the North Arm of Burrard Inlet.

The Lady Evelyn was built in 1901 and, as Ss. Deerhound, carried passengers and freight on the St. Lawrence River until 1922. She was then purchased by the coast company and brought to Vancouver, where she has been used on the Bowen Island and Howe Sound run.

The Camosun was built in England in 1905, and has served as a passenger and freight vessel on this coast for many years.

Shipping Agency Lists Number of Ships for Cargo

Indicating a definite upward trend in shipping activity from British Columbia Coast ports, the fixture list of chartered vessels reported yesterday by Anglo-Canadian Shipping Company, of Vancouver, shows by far more ships under charter to any single agency at one time than ever before recorded.

At the peak of shipping activity, even before the depression began, there were not so many ships fixed by one agency at any one time.

Loading at British Columbia Coast ports during March and early April to Anglo-Canadian agency will be seventeen vessels due to load for various world markets, including the United Kingdom, United States Atlantic coast and Australia. Nine of the ships will go on berth for the United Kingdom, four ships will be loading for the Atlantic Coast, while the remaining four will sail for "down under."

PLANE LEAVES LATER

VANCOUVER, Feb. 28 (P).—Starting Monday, the Vancouver-Seattle air mail plane will leave Sea Island Airport at 4:30 p.m. daily, except Sunday, instead of 2:45 p.m. as at present, Postmaster G. H. Clarke announced today.

Vancouver Shipping

VANCOUVER, Feb. 28 (P) — Ms. Pacific Shipper, of the Furness Line, arrived overnight with passengers and freight from the United Kingdom and passengers from California.

WRECKED IN SNOWSTORM

Maid of Orleans, One-Time "Blackbirder," May Be Total Loss

PRINCE RUPERT, Feb. 28 (P).—The Diesel-powered motorship Maid of Orleans was wrecked south of here during a snowstorm last Wednesday, Captain Larsen, master of the vessel, reported on his arrival here today.

The Maid of Orleans was en route from Seattle to Western Alaska with a general cargo, Captain Larsen said, when he ran into the storm and the ship grounded at Boat Bluff, Sarah Island. The crew of fifteen reached shore at the Boat Bluff Lighthouse safely.

Whether his ship would be worth salvaging, Captain Larsen did not know, but officers on the Ss. Prince George will look the wreck over on their southbound trip today and report to him later, Larsen said.

The Maid of Orleans has been in coastal service a number of years.

The Maid of Orleans, one-time "blackbirder," or slave trader in the South Pacific, sailed from Seattle last Saturday on a trading cruise along the Alaska Peninsula and through the Aleutian Archipelago.

In recent years, the Maid of Orleans was a codfisher, then sold to the late Captain Klingenberg, Arctic sea trader, of Herschel Island.

In 1928, he sold her to C. H. French, of Winnipeg, and she was christened the Old Maid No. 2, and used in the export liquor business out of British Columbia.

She was built in San Francisco fifty-four years ago, as a schooner. She was of 197 gross tonnage, 110 feet long and with a 29.8-foot beam and 9-foot draft.

CANADA DUE HERE SUNDAY

Canadian Pacific Liner Arriving Early From Far East Ports

Coming in from Far East ports by way of Hawaii, the Canadian Pacific Ss. Empress of Canada, Captain A. J. Hosken, R.N.R., commander, is due at William Head at 5:30 o'clock tomorrow morning, according to wireless advices received by James MacParlane, local agent. The big liner will dock alongside Rithet Piers at 7:30 o'clock. She has passengers, mails and cargo for this port. The Canada will proceed to Vancouver after completing her business here.

Westbound, the American Mail Line Ss. President Jackson, Captain M. Seavey, U.S.N.R., commander, will be at Rithet Piers for two hours this afternoon. The liner will arrive at 4 o'clock from Seattle and sail at 6 o'clock for Yokohama.

On her way into Vancouver and Seattle, the Nippon Yusen Kaisha Ms. Hiye Maru is due at William Head Monday evening, according to Harry Douglas, agent of the line here. The Hiye Maru has fifty-three passengers for Vancouver and forty-seven for Seattle. For Canadian discharge there are 1,530 tons of general cargo, including 186 packages of raw silk.

SEND YOUR
Golfing Garments
TO
New Method
CLEANERS & DYERS

BAD BREATH
The old theory that bad breath arises in the mouth is misleading. Bad breath invariably arises from the stomach. Lyptol Antiseptic cleanses the mouth, and when swallowed, neutralizes fermentative processes in the stomach, the real source of bad breath. Guaranteed by all Vancouver Drug Stores, 21c, 39c and 74c.

Lady Pam Taking Run of Comox to West Howe Sound

VANCOUVER, Feb. 28 (P).—The Union Steamship Company of B.C., Limited, today announced their small vessel Ms. Comox, would be taken from the Bowen Island and West Howe Sound run tomorrow and replaced by the Ss. Lady Pam.

The Lady Pam has been at the shipyards in North Vancouver undergoing a complete overhaul and is said to be much improved for passenger service.

SLATED FOR MONDAY

Weather conditions interfering with the inauguration of the Vancouver-Seattle plane service of Canadian Airways when it was to have been started a week ago, the company now announces, it was learned here yesterday, that the initial trip of the de Haviland "Rapide" is slated for Monday next.

Train Behind Time

VANCOUVER, Feb. 28 (P).—The Canadian Pacific Railway Company's Kettle Valley train, due here at 10:15 a.m., is six hours behind schedule owing to slides at Farrow Hill, B.C., between Castlegar and Grand Forks. Eleven small slides are reported and snowploughs have been sent out from Nelson and Grand Forks to clear the tracks for the eastbound passenger train

TRAVEL BY BUS

3 COACHES DAILY TO NANAIMO
2 COACHES DAILY TO COURTENAY
2 COACHES DAILY TO PORT ALBERNI
2 COACHES DAILY TO COWICHAN LAKE
• LOW WEEK-END FARES
Good going from Friday morning until following Sunday night. Return any time before Monday midnight.
SINGLE FARE AND A QUARTER FOR RETURN
•
MAP
—Showing Coach Lines Routes. Figures show mileage from Victoria.
• To Anywhere on Vancouver Island •
• FAST EXPRESS CARRIED ON ALL ROUTES •
LOW FARES to CALIFORNIA
We Are Agents for Greyhound and Union Pacific Lines
VANCOUVER ISLAND COACH LINES LTD.
E 1177 DEPOT: BROUGHTON STREET AT BROAD E 1178

SALTSPRING ISLAND FERRY
DAILY SAILINGS
DAILY EXCEPT WEDNESDAY
Leave Swartz Bay 9:30 A.M. 5:00 P.M.
Leave Fulford Harbor 8:15 A.M. 4:00 P.M.
Fares
Automobiles (according to weight) 75c to $1.50
Passengers 25c
Trucks $1.25 to $2.00
Motorcycles 50c
For Further Information and Motor Coach Connections Phone E 1177, E 1178
GULF ISLANDS FERRY CO. LIMITED

KIRKHAM'S

PHONES Groceries G 8131 — 612 FORT ST. — Meat - G 8135 Fruit - E 8031

Tempting Meat Prices

Choice Beef
Rolled Ribs, Rumps, Tips — Per lb. 15c
T-Bone Roast or Prime Rib (cut short) lb. 18c

Veal
Shoulders lb. 15c
Legs lb. 22c
Rumps lb. 22c

Pork
Shoulders lb. 13c
Legs lb. 24c

Choice Lamb
Shoulders lb. 15c
Legs lb. 28c
Chops lb. 20c

TURKEYS, choice lb. 30c
CHICKEN lb. 30c
FOWL lb. 20c
RABBITS lb. 15c
BACON, mild, lb. 35c to 30c
COTTAGE ROLLS lb. 22c

CASH AND CARRY MEATS

MUTTON
Shoulders lb. 8c
Loins lb. 10c
Legs lb. 15c

BEEF
Pot Roasts lb. 10c
Rumps lb. 12c
Tips lb. 12c
Stew lb. 10c

LARGE EASTERN HADDIES Lb. 10c

★ **5c to 7c a day buys** a modern gas or electric range. Modernize your home—we'll help! B.C. Electric.

THE SCOTCH THAT CIRCLES THE GLOBE

McCALLUM'S Perfection SCOTS WHISKY

This advertisement is not published or displayed by the Liquor Control Board or by the Government of British Columbia.

Registrations of Garden Contest Are Being Made

Names are now being registered at city relief office for the annual garden contest, it was announced yesday by W. H. Warren, park superintendent.

All recipients of relief are qualified for the contest, and will be provided with seed. Five prizes are being offered, the first prize being $25, the second $15, the third $10, the fourth $7.50 and the fifth $5.

Echoes From The Gallery

Closing its first week of debate, the Legislature adjourned at 5 p.m. yesterday until 3 p.m. Monday, when Herbert Anscomb, M.P.P., Victoria, will resume debate on the main Address. He may be followed by Hugh Savage, M.P.P., on Monday, and by R. W. Bruhn, M.P.P., and Dr. Allen Harris, M.P.P., on Tuesday.

State health insurance will meet its first serious test in caucus next week, when details of the scheme will be laid before Liberal members of the House for the first time in full. Beer and wines, the other heralded issue, has not yet developed, although petitions from more than one British Columbia point have been filed.

British Columbia telegraph services are rejoicing in a rush of wire business not equaled since Christmas messages last December. For three days now, day and night wires have been hot with urgent messages to legislators here concerning state health insurance.

Ernest Bakewell, M.P.P., referred to Christmas trees in debate yesterday. He said 65,000 Christmas trees of perfect shape had been shipped out of one British Columbia area last year by a contractor who paid $150 on a wage bill of $2,500. The trees sold in New York and at other United States points at good prices in the Yuletide trade. It would have paid the Province to pay the contractor not to cut the trees, which were worth more than $2,500 as future sawlog material, the member for Mackenzie declared.

Two more bills found their way into the House during the day. Bill Four is a measure to amend the Cemeteries Act, giving the Government authority to set up cemetery boards of from three to five members and to reserve sites for interments, under provincial direction.

Bill Five will amend the much-amended Coal and Petroleum Act in a technical manner, the effect of which will be explained on second reading. Hon. A. W. Gray handled both bills as public measures, passing them through first reading.

In an avalanche of week-end questions, members are inquiring into many phases of public service, including appointments. Questions directed to the Treasury ask the gross and net debt of the Province and the state of its sinking funds, in information sought by R. W. Bruhn, member for Salmon Arm.

Five bills, ten members heard in debate and selection of standing committees comprised the official business of the third session of the Eighteenth Legislative Assembly in its first week. Debate will continue for some time yet, it is expected.

LIONS BLANK CALGARY 9-0

Vancouver Turns on Heat Against Lowly Tigers to Win With Ease

VANCOUVER, Feb. 28 (CP.)—Vancouver's sharpshooting Lions returned to scoring form tonight as they smothered Sam Timmins, Calgary goalie, under a barrage of rubber and defeated the lowly Tigers, 9-0, the worst whitewashing of the Northwestern Hockey League season.

The win advanced Lions into second place in the pennant race, a point ahead of Portland and three points back of the leading Seattle Sea Hawks, who have forty points.

Lions' first-string forward line of Clint Smith, Charley O'Neill and Brian Hextall stole most of the glory—and the scoring points. Hextall scored three goals and collected two assists, while Smith and O'Neill each scored twice and were credited with an assist apiece.

O'MAHONY WINS BOUT AT BOSTON

BOSTON, Feb. 28 (AP.)—The bell prevented Yvon Robert, 215, of Montreal, from holding Danno O'Mahony, 228, the Irish holder of the wrestling title, to a draw in a two-hour time limit match tonight before a capacity and hysterical crowd of 20,000 at the Boston Garden.

O'Mahony gained a speedy fall in a minute and fifty-seven seconds by knocking down Robert with a lusty right to the jaw. He then fell on him and pinned his shoulders for the required ten seconds.

During the hour, fifty-eight minutes and three seconds of struggling for the second fall, Robert missed deadlocking the match many times by scant seconds.

He had a short arm scissors on the weary Irishman during the last five minutes, and appeared on the point of throwing him when the bell ended the match.

No Happiness In the Home When the Mother Is Sick

MILBURN'S HEALTH AND NERVE PILLS

The tired, worn out mother cannot make a happy home if she is sick and worried by the never ending household duties. She gets run down and becomes nervous and irritable, downhearted and discouraged, can't rest at night, and gets up in the morning as tired as when she went to bed.

Women suffering in this way will find in Milburn's H. & N. Pills a remedy with which to recuperate their health, build up the run down system, and bring back their bodily vigor.

FINE RECORD IS OBSERVED

Explosives Plant at James Island Operates 569 Days Without Accident

To mark a record of 569 days of continuous operation without accident, employees of the James Island plant of Canadian Industries, Ltd., explosives division, were guests of the organization at dinner last night in the Empress Hotel. Addresses were given by W. S. Thatcher, works manager; R. H. Lyons, former manager; J. H. Pillsbury, commissioner of the Workmen's Compensation Board, and Morley Shier, Vancouver Canadian Industries executive.

A presentation of a gold watch, suitably engraved, a diamond-studded service pin and a personal letter of commendation from A. B. Purvis, president and managing director of Canadian Industries, as a reward for twenty-five years service, was made to John Thomas Bowker, by Mr. Thatcher.

PLAQUE RECEIVED

A plaque, suitably engraved, was presented to Mr. Lyons for the plant, by Mr. Thatcher, since it was under the former's term as manager the safety campaign had received its start. The plaque was given for the continued operation of the plant without accident or loss.

Mr. Thatcher declared that the high explosives section of the plant had worked for approximately six and-a-half years without accident. The entire plant had only to continue along in this fashion until May 12 to gain the general manager's trophy.

COMPENSATION EXPLAINED

Mr. Pillsbury in his address outlined the advantages of compensation. He pointed out that the idea of remuneration for disabled employees had been fostered in Europe but it was only in 1917, after a Royal Commission had considered the matter, that a Compensation Act had been set up in British Columbia.

Since the board had been started, some 464,261 claims had been filed. He declared the administration cost of compensation required but 3.25 per cent of the total assessment, the remainder being distributed to workmen. The 1 per cent per day paid in by workmen covered only two-fifths of medical and hospital expenses, declared Mr. Pillsbury. He claimed that contrary to reports, compensation costs were not rising.

He pointed out the necessity of first aid and urged that every use be made of this service.

DANGER OF DETONATORS

Mr. Shier spoke briefly on the need of educating children of the danger of detonators. The Provincial Government and Canadian Industries had carried on campaigns in rural schools showing the dangers of the detonators. "Instruct your children to leave any detonators they may see, absolutely alone," he declared.

Invited guests at the dinner included D. A. McNaughton, assistant works manager; W. G. Scott, of the Victoria office, C.I.L., and Dr. W. Harold Moore, plant physician. Harry S. Hay, accompanied by Charles Hunt, contributed the musical portion of the programme.

Island Native Son Moves to City

MURRAY MARTINDALE

THE announcement is made by A. E. Osborough, district manager of the Union Oil Company for Vancouver Island, that Murray Martindale has been removed from Calgary to Victoria, where he takes up the duties of local manager of the company. Mr. Martindale was born in Nanaimo and lived in that city and in Victoria for the greater part of his life before proceeding, a few years ago, to Calgary, in the employ of the Union Oil Company of Canada, Ltd. Mrs. Martindale and family will arrive from the Prairies next week to join Mr. Martindale here, where he has already taken up his duties.

$10,000 Race to Be Staged Today On Florida Track

MIAMI, Fla., Feb. 28 (AP.)—The handicap performers will have their last opportunity of the Florida season to race for big money tomorrow when ten of their number, headed by E. F. Seagram's Stand Pat and Sablin, face the barrier in the initial running of the $10,000 Widener Challenge Cup at Hialeah Park.

The race, a test of one and one-quarter miles, has attracted the leading handicap horses in training at the Florida Oval, with the Canadian-owned Stand Pat assigned top weight of 122 pounds. The consistent Sablin, with 109 pounds, has been named as a running-mate, with the result the Seagram entry ruled the 2-1 choice.

X-Ray Reveals Hidden Portrait

While walking through the dark corridors of the Ontario Parliament Buildings in Toronto, an artist made a remark about a painting of Laura Secord, hanging on the walls. He recalled, for the benefit of a Toronto newspaperman, the legend of the painting, which was said to have originally been a portrait of Sir George Ross, once Premier of Ontario. The legend has been known for years, but not until this week was it investigated. The legend was that Sir George Ross' portrait was painted by Miss Mildred Peel, a sister of the great Paul Peel. But when the Ontario Legislature refused to pass the expenditure, the picture was sent back. Later, Sir George succeeded in having the Government purchase a painting of Laura Secord. For thirty-one years the legend that the picture of the famed heroine of Niagara had been painted over Sir George's figure, has been known. This week the painting was taken down and an X-ray photograph made. Sure enough, there was revealed the portrait of Sir George Ross with Laura Secord's cap on his head. The painting, as it looks to the naked eye and as it appears under the searching X-rays, are shown above. Mr. Frank Worrall, the X-ray specialist, says the painting of Sir George is a much finer piece of art, and has offered to remove the Laura Secord superimposition.

MANY MEDICAL MEN EXPECTED

Dr. T. C. Routley, Toronto, Preparing for Canadian Convention Here

Leading physicians and surgeons from many parts of Canada and the United States will convene in Victoria June 22, to participate in the annual convention of the Canadian Medical Association, at which time Sir Frederick Banting, Toronto; Dr. Charles Best, Toronto, and Dr. J. B. Collip, Montreal, co-discoverers of insulin, will be presented with Starr medals. These doctors, who have gained world renown for their work, will be the first to receive such medals, highest honor conferred by the Canadian Medical Association.

Announcement to this effect was made at the Empress Hotel, last night by Dr. T. C. Routley, Toronto, general secretary of the association, who is here conferring with representatives of the British Columbia and Victoria medical organizations in regard to the coming conference. He is accompanied by Dr. A. T. Bazin, chief surgeon of the Montreal General Hospital.

ATTRACTED 800

In speaking of the convention, Dr. Routley said: "It will be held just ten years, exactly, since the last meeting in Victoria when close to 800 persons were in attendance. Every indication points to an excellent attendance this year. The appeal of the Pacific Coast; the trip through the mountains, and the beauty of Victoria itself offers tremendous appeal to the medical profession and their families throughout the length and breadth of Canada."

He declared he was delighted with the manner in which the profession here had taken hold of the responsibility which was theirs in connection with the convention. Committees had been at work for months, he said, and every detail connected with holding a conference of such proportions was well in hand.

"I have been organising and attending medical conventions for the last seventeen years and I am very happy to be associated with organizing the meeting in Victoria," the general secretary stated. He went on to praise the esprit de corps found among medical men in this city.

A FAMILY FAILING

TOLEDO, Ohio, Feb. 28 (AP.)—Myron A. Helden, twenty-seven, himself a triplet, was presented with triplet daughters today by his wife, twenty-six.

Announcements

Miss Hanman (certified specialist, London, Eng.). Superfluous hair and moles removed by electrolysis, the only remedy approved by the medical profession. Miss Hanman, who has had over twenty years' practical experience in this work, is prepared to guarantee an absolute cure, providing only that the necessary number of treatments are taken. Consultations are private and quite free of obligation. Call for booklet. Phone G 7642, 503 Sayward Building.

Our Printing Brings Results. A well-designed and attractive label on your goods will always bring you business. Let us show you samples of our work. The Colonist, 1211 Broad Street. Phone G 5241.

Women's Canadian Club, Empress Hotel, March 3, 2:45, Dr. D. G. Sedgewick, "An Aftermath of Education Week." Soloist, Miss Sheila Conway.

Minnis Says His ONE CENT SALE offers real values. Wait for special bargains in Household Drug Needs, March 4th to 7th.

Oak Bay Seafront, the Small Charming Hotel. Miss Ewing. G 0267.

Gordon Shaw, Optometrist, 105 Woolworth Bldg., 1206 Douglas. EP452

City and District

Returns to Duty—Mr. Justice H. B. Robertson, after a week's illness from a severe cold, has returned to his duties in the Courthouse.

Saanich Welfare Group — The Saanich Welfare Association monthly meeting will be held next Thursday afternoon at the rooms at 3101 Tillicum Road. All members are requested to attend.

Ministerial Association — The monthly meeting of the Ministerial Association will be held on Monday morning at 10 o'clock in the Y.W.C.A. The speakers will be B. Ennala and E. Bishop.

Play Coming Here—"She Stoops to Conquer" will be presented by the students of the University of British Columbia here in May under the auspices of the Rotarian Club, it was announced here yesterday.

Victoria West Brotherhood—The annual meeting of members of the Victoria West Brotherhood will be held next Tuesday at 7:30 p.m. in the Victoria West Bowling Green Clubhouse, Alston Street. Officers for the ensuing year will be elected.

School Inspected — Members of the Esquimalt School Board and several parents viewed students of the municipal high school at work yesterday as the school was thrown open for inspection in connection with the Education Week programme.

Postpone Meeting — The Victoria Little Theatre announces the postponement of the regular monthly meeting, which would be held ordinarily on Tuesday, March 3. Members will be notified by mail announcements regarding the new meeting date for the month of March.

Consumers' League — A Victoria branch of the Consumers' League of British Columbia was formed at a meeting held Thursday evening, when the object of the league was described by W. Ewart Turner, of Vancouver. The speaker promised to give an illustrated lecture at a date to be announced later.

Want Wage Restoration — The Oak Bay Municipal Employees' Association has applied to the council of that municipality for a restoration of the wage scale to that of 1928, with two weeks' holiday during the year with pay. The matter was referred to the estimates committee.

Motor Office Opens—To accommodate the public, the Provincial Motor Licence Office on Menzies Street will remain open today until 5 p.m. for renewal of drivers' and motor vehicle licences. On March 1 new car plates must be exhibited and new drivers' licences carried throughout British Columbia, officials of the branch said.

Boy Is Missing—Police authorities were asked by parents to locate James H. A. Forrester, sixteen years old, 1252 Davie Street, missing since Thursday afternoon. The youth was last seen on the campus at Victoria College at 2:30 o'clock Thursday afternoon. He is described by police as fair, with reddish hair, about five feet nine inches, weighing 130 pounds and dressed in a grey suit, blue gabardine raincoat and black oxford shoes.

GIVES ADDRESS ON BOOKS AT QUALICUM

QUALICUM BEACH, Feb. 28. — The monthly meeting of the Qualicum Beach and District Canadian Club was held on Wednesday, when Miss J. McEwen spoke on the subject, "A Caravan of Books." Her address consisted of an interesting review of modern books and trends in literature. Owing to the state of the roads the meeting was held in the Sunset Inn Lodge, by kind arrangement of Col. and Mrs. Playfair, and a small but keen turnout of members was present.

FIRE IN ESTEVAN

ESTEVAN, Sask., Feb. 28 (CP.)—The Carnduff Hotel, the main section of Estevan Hospital and a small store were razed here today in a fire of unknown origin starting in the basement of the hotel. Loss was estimated at $65,000. Guests at the hotel escaped in night attire and about a dozen patients in hospital were removed to safety before the flames attacked the hospital.

GEORGE WESTON, LTD.

TORONTO, Feb. 28 (CP.)—Annual report of George Weston, Ltd., today showed net profit of $478,283 after interest, depreciation and provision for income taxes, compared with $464,309 for the previous year. Common dividends totaled $206,640, compared with $180,695. Total current assets were $1,650,526 and current liabilities, $619,097.

ANTONIO SCOTTI DEAD IN NAPLES

Famous Baritone Passes Away—Was in Retirement After Long Career in Opera

NAPLES, Italy, Feb. 28 (AP.)—Four mourners only followed to the grave today the body of Antonio Scotti—beloved baritone who sang for thirty-three successive seasons at the Metropolitan in New York and died here in poverty.

Scotti, a bachelor, died in retirement Wednesday, but the fact became known only today. He was seventy years old. Friends disclosed he was in straitened circumstances, asserting he had been ill for a decade although he retired only three years ago.

Patrolman Plays With Peanuts to Penalize Parker

SAN JOSE, Calif., Feb. 28 (CP.)—Peanuts are fired by Patrolman George Maestressat to trap auto-parking violators. He places a peanut under the rear wheels of automobiles on his beat. An hour later he returns. If the peanut is crushed, he knows the auto has been moved. If not, the owner gets a tag for overparking.

STRAINED RELATIONS

DALLAS, Texas, Feb. 27 (AP.)—Deputy Sheriff Bill Decker asked Dispatcher Max Moore to broadcast a message to Deputy Sheriff Bryan Peck's squad car. "Sorry," snapped Moore. "He and I aren't speaking."

NOTED VIOLINIST DEAD

KINGSTREE, S.C., Feb. 28 (AP.)—David Silverman, fifty-seven, widely-known violinist, died here last night of pneumonia.

LADY KENNEDY DIES

MONTREAL, Feb. 28 (CP.)—Lady Kennedy, widow of Sir John Kennedy, chief engineer of Montreal Harbor Commission from 1875 to 1907, died here today in her ninety-third year.

Promoters Apply For Licence to Stage Big Bout

VANCOUVER, Feb. 28 (CP.)—George Fitch, Vancouver wrestling promoter, and "Musty" Musgrave, a local manager, have applied for the use of Brockton Point on August 12 to stage a world championship wrestling bout, J. K. Matheson, chairman of the Vancouver Jubilee committee, announced today.

Danny O'Mahony has agreed to defend his heavyweight title here during the celebration, Fitch said.

Present arrangements call for a series of elimination bouts between top-ranking heavyweight wrestlers, the winner to meet O'Mahony.

PENSIONERS NAME OFFICERS FOR 1936

S. Saunders was elected president of the Canadian Pensioners' Association, at the annual meeting last night.

L. McLean was chosen vice-president; R. Kater, second vice-president, and R. Keane, secretary-treasurer, and those named to the executive were: T. Rutherford, M. W. Jamieson, C. J. Bailey, E. McConnell and H. Moore.

Tides at Victoria

FEBRUARY

Time of tides (Pacific standard time), at Victoria, B.C., for the month of February, 1936.

Date	Time H.M.	Ht. Ft.	Time H.M.	Ht. Ft.	Time H.M.	Ht. Ft.	Time H.M.	Ht. Ft.
1	.....		8:10	9.5	18:58	2.4	.....	
2	.....		8:44	8.5	17:55	2.0	.....	
3	.....		9:21	8.3	18:45	1.7	.....	
4	3:00	8.9	8:48	8.8	10:30	2.2	19:27	1.8
5	3:00	8.8	7:50	8.4	11:24	2.0	20:07	1.8
6	3:08	8.6	8:35	7.8	12:20	2.0	20:42	2.0
7	3:14	8.4	9:11	7.4	13:08	2.4	21:14	2.5
8	3:20	8.2	9:52	6.9	13:57	3.0	21:46	3.0
9	3:32	8.1	10:35	6.4	14:45	3.5	22:15	3.7
10	3:50	8.1	11:20	5.9	15:39	3.9	22:49	4.4
11	4:45	8.2	12:10	5.4	16:45	4.3	23:31	5.0
12	6:04	8.3	13:03	5.0	18:19	4.3	23:53	5.7
13	6:30	8.4	13:57	4.8	.....		.....	
14	6:33	8.5	14:52	4.6	.....		.....	
15	6:40	8.7	15:48	2.5	.....		.....	
16	6:53	8.8	16:43	0.6	.....		.....	
17	7:23	8.0	17:35	2.5	.....		.....	
18	8:40	8.0	18:20	2.1	.....		.....	
19	10:03	8.0	18:03	1.8	.....		.....	
20	11:18	8.0	18:40	1.7	.....		.....	
21	4:00	7.8	7:25	7.2	12:26	9.0	20:20	1.8
22	3:52	7.9	8:25	6.5	13:22	8.7	20:57	2.4
23	3:57	8.0	9:17	5.8	14:27	8.4	21:35	3.0
24	4:15	8.2	10:10	4.8	15:25	7.8	22:13	3.8
25	4:28	8.5	11:05	4.0	17:00	7.2	22:45	4.8
26	5:00	8.7	12:03	3.4	18:53	7.0	23:20	5.9
27	5:26	8.9	13:03	2.8	21:13	6.9	23:44	6.7
28	5:56	8.8	14:08	2.8	.....		.....	
29	6:32	8.6	15:12	2.3	.....		.....	

The time used is Pacific standard for the 120th Meridian west. It is counted from 0 to 24 hours, from midnight to midnight. The figures for height serve to distinguish high water from low water. Where blanks occur in the table, the tide rises or falls continuously during two successive tidal periods without turning.

The height is in feet and tenths of a foot, measured from the average level of low water.

To find the depth of water on the sill of the Esquimalt drydock, add 18.3 feet to the height of high water as above given.

To find the depth of water on the sill of the Songhees drydock, add 20 feet to the height of high water as above given.

Victor Plus Records

Is the Latest in Radio

When you buy a new radio, get the newest of all, the Victor, that not only provides world-wide reception, but plays records as well. It is the only instrument offered which enables you to enjoy "the music you want, when you want it." In addition, you get the exclusive Victor features: Magic Eye, Magic Brain, Metal Tubes. Prices of Victor Radio-Phonographs are from

$207.50

FLETCHER BROS.
1110 DOUGLAS STREET (VICTORIA) LTD.

Why Risk Sickness In This Cold Weather?

GRAY LINE CABS

Will Take You Anywhere Anytime

Lowest City Prices—Insured Carriers—New Heated Cabs

25c **G 4151** 25c

You Owe Yourself Protection Through

Fire INSURANCE Automobile

ELSIE B. RICHARDS

Suite 7, Metropolitan Building, Opposite Postoffice
PHONE EMPIRE 7722

WOOD and COAL
STOVE OIL
J. E. Painter & Sons
PHONE G 5311
617 CORMORANT ST., VICTORIA

ONE CENT SALE

MARCH 4th to 7th

See our windows and visit our store. Hundreds of Needed Items at money-saving prices.

A. R. MINNIS, Dispensing Chemist
Beverley Building, Yates Street, Between Douglas and Blanshard

C. G. A. DEGREE

The General Accountants' Association is incorporated under Act of the Parliament of Canada. It is composed of those engaged as accountants with commercial or financial houses or as public accountants. Shaw mail courses are a preparation for the two degree examinations. Catalogue from Shaw Schools Limited, Dept. VC 35, Bay and Charles, Toronto.

Cutting a New Road in France

Great progress is being made in the building of the new high speed motor road in the Marly Forest, a few miles outside Versailles, France. Thousands of old trees have been felled and the new road will connect Chartres with Paris, thus relieving the heavy traffic on the old main road. The work of building this new road is part of the Marquet plan, giving work to the unemployed. A striking picture, showing one of the numerous bridges and the wide avenue, which is rapidly nearing completion.

Now You Can Wear FALSE TEETH With Real Comfort

FASTEETH, a new, pleasant powder, keeps teeth firmly set. Deodorizes. No gummy, gooey, pasty taste or feeling. To eat and laugh in comfort just sprinkle a little FASTEETH on your plates. Get it today at all good drug stores. (Adv.)

Social Activities and Notes of Personal Interest

Peace on Earth, Subject Of World Day of Prayer

Nearly All Religious Denominations in Victoria Represented Yesterday Afternoon and Evening at Emmanuel Baptist Church Services

Women representing nearly all religious denominations in the city took part in the services held in Emmanuel Baptist Church yesterday afternoon and evening in connection with the World's Day of Prayer. The programme was prepared by Senorita Laura Jorquera, of Santiago, Chile, and its aim was to carry peace and good-will towards men in all countries of the world.

Services starting in New Zealand and Fiji and spreading for a period of forty hours, were held in fifty-five countries as far north as the Arctic Circle, where the Eskimo women received the programme which had been sent to them as early as last September.

SPIRIT OF PEACE

As was said recently in its connection by a prominent religious worker in New York "all women using this service today felt the light and warmth of the candles of peace which have been lighted at the Throne of Christ and we pray that the world may feel the strength of a new day and be guided in the footpaths of peace."

Mrs. William Russell was chairman of the afternoon service, which lasted for an hour, 170 women being present. Miss Winifred Scowcroft was at the organ and the theme of the programme was "On Earth Peace, Good-will Towards Men." Scripture reading, hymns and prayers formed the programme and Mrs. Robert McIntosh sang "Peace I Give Unto You," a beautiful vocal solo.

YOUNG WOMEN'S SERVICE

The young women of the various churches of the city had charge of the evening service, Miss Queenie Shields being the convener of the programme. Mrs. H. B. Clark presided and the United Church was represented by Miss Marion Kerr; the Salvation Army, by Miss M. Janes; the Presbyterian, by Miss Frances Lightbody; the Anglican, by Miss Lois Peacey, and the Baptist by Miss Sylvia Smith.

Miss May Zada sang a beautiful solo, "The Prayer Perfect," Miss Scowcroft playing the organ accompaniment. A choir of thirty-five voices, under the direction of Miss Lilian Parfitt, sang "Lead Us, O Father, in the Paths of Peace." There was a fair attendance and a spirit of reverence and sincere fellowship characterized both the afternoon and evening services.

The collection taken will be sent to the general committee at Toronto for distribution among various Christian enterprises.

Breakfast Club Bridge Party Is Held at Y.W.C.A.

The Victoria Credit Women's Breakfast Club held a successful bridge party on Wednesday evening at the Y.W.C.A. There were twenty-one tables in play, and prizes were won by Mrs. William Bromley, high score for contract bridge; Miss Phyllis Williams, low score contract bridge; Mrs. A. Geddes, high score auction bridge, and Miss Nancy Stark, low score auction bridge.

The players included: Mrs. Bruce Low, Mrs. Keiser, Mrs. Grant, Mrs. Shanks, Mrs. Chilson, Mrs. Rumsby, Mrs. Len Holmes, Westview, B.C.; Mrs. H. Ward, Mrs. Bell, Mrs. Goodwin, Mrs. B. Yool, Mrs. Cross, Mrs. Blackburn, Mrs. C. Martin, Miss M. Wright, Miss A. Kenning, Miss A. Dougan, Miss B. Martin, Miss J. Menzies, Miss Marion Heritage, Miss A. Raines, Miss M. Scott.

Miss Olivine Ormond, Miss M. Allan, Miss Margaret Hemmingsen, Miss Nina Ferguson, Miss Jean Drysdale, Miss Evelyn Morrison, Miss Dolores Pettingell, Miss Louise Ormond, Miss Audry Bland, Miss Lilliar Stewart, Miss K. Cameron, Miss E. Colton, Miss M. Morgan, Miss Armstrong, Miss L. Stuart, Miss M. Chadwick, Miss Barbara Grant, Miss M. Tindall, Miss Agnes Hood, Miss G. Cason.

Miss Nora Prudom, Miss G. Henry, Miss P. Love, Miss P. Flack, Miss Irene McAdams, Miss Thelma Walker, Miss J. Williams, Miss Anita Davies, Miss Kay Freestone, Miss De La Haye, Miss L. Robinson, Miss Winnie McAdams, Mrs. B. Savage, Miss V. Taylor, Miss Edith Corrin, Miss M. King, Miss T. Provan, Miss Winnie Knapton, Miss E. Ball, Miss H. Bell, Miss R. Weeks, Miss Kay Knapton.

Miss Laura Bell, Miss E. Crocker, Miss H. Butterfield, Miss V. Lawson, Miss Grace Revercomb, Miss Mickey Clarke, Miss G. Partridge, Miss V. Kirby, Miss Pearl Merryfield, Miss I. Slocom, Miss L. Primrose, Miss A. Harrison, Miss M. Shepherd, Miss M. Publow, Miss F. Macdougall, Miss G. Keefe, Miss J. Cowdery, Miss G. Milne and Miss B. Cowdery.

I.O.D.E. Activities

R. B. McMicking Chapter

The monthly meeting of the Robert Burns McMicking Chapter will be held in the Municipal Rooms on Tuesday at 8 p.m.

Is Elected Regent of Chapter

Photograph by Savannah.

MRS. H. D. PARIZEAU

Who Was Recently Elected Regent of the Sir Matthew Baillie Begbie Chapter, I.O.D.E., Succeeding Mrs. T. R. Myers.

Ganges Chapter Does Good Deal

A review of the activities of the Ganges Chapter, I.O.D.E., at Saltspring Island, shows a year of encouraging progress. Outstanding events included a fireworks display and bonfire held in the grounds of the regent's home, Mrs. Desmond Crofton, on May 6 in honor of the Jubilee celebrations.

A jumble sale, which realized $45 was held in April, and the annual garden party combined with Rose Day was held in June at the home of the regent, the affair netting the sum of $46. Later in the Summer an American tea, by which $28 was realized, was held at Harbor House, where at an earlier date a bridge party was held, which resulted in adding $12.50 to the chapter's funds.

ARMISTICE SERVICE

The usual Armistice service was held on November 11, and the sale of poppies, organized by the chapter, realized $28.68 for the Canadian Legion. During November and December the sum of $75 was raised by the members by individual enterprise for the Christmas hamper fund, twenty hampers being supplied. About $25 was donated to the funds during the year.

The library sent to Dawson Creek, which was augmented by several more books collected locally, brought messages of thanks from the pupils and others. A prize was given to the pupil obtaining highest marks in the entrance examinations, this being won by Robert Loosmore.

PRIZE FOR HISTORY

The chapter presented a prize for history, offered and donated by the St. Clair Stobart Chapter, Kamloops, to Harry Roberts, a former pupil of a Kamloops school, now resident at Ganges.

The chapter attended the memorial service for the late King. Donations were made to the King's Jubilee Cancer Fund, the Gulf Islands Hospital and home to the Fraser Valley flood disaster fund, the Susie Sorabji Memorial School in India, the Solarium and the Saltspring Island Girl Guides. During the year more than $400 was raised by the chapter, which is composed of twenty-five members and one life member, the average attendance at the meetings being eighteen.

At the Hotels

DOMINION

Mr. W. G. Wilshire and Mr. G. Saba, Vancouver; Mr. L. Tansky, Nanaimo; Mr. H. Douglas, Vancouver; Mr. A. Cohn, Seattle; Mr. H. Mollison, Hollywood; Mr. R. Darnbrough, Vancouver; Dr. J. J. Gillis, M.P.P., Merritt; Mr. and Mrs. S. Willey, Edmonton; Mr. T. Richmond Palmer, Seattle; Mr. and Mrs. James Pierce, Mission; Mr. J. A. Brown, Mr. H. Marshall, Mr. Bert Cochrane, Mr. M. Beasley, Vancouver; Mr. A. C. Langstroth, Mission; Mr. and Mrs. D. S. Harris, Ganges; Mrs. S. W. Fry, Bamfield, and Mrs. E. Storey, Duncan.

DEVONSHIRE HOUSE

Mrs. and Miss Farr, Prince Albert; Mr. and Mrs. N. W. Anderson and Commander and Mrs. J. Anderson, Galiano Island; Mrs. A. M. Wainwright, Victoria, and Mrs. J. Walker, Quathiaski Cove.

P.E.O. Leap Year Dance Is Great Social Success

Annual Affair Held by Sisterhood at Empress Hotel, Attended by 400 Guests—"Cut-in" and Novelty Dances Feature of Programme

Four hundred guests attended the delightfully-arranged Leap Year dance held last night in the crystal ballroom of the Empress Hotel by the P.E.O. Sisterhood. It was an evening of fun and gaiety, and the spirit was caught by the hotel orchestra, which was in itself entertaining. Medleys and "lemon" cut-in dances lent an informal atmosphere to the affair.

In the Elizabethan room there were twenty tables of bridge in progress, the players later joining in the dancing. A sit-down supper was served in the dining-room. Twice during the evening the ladies had the privilege of selecting their own partners when a "ladies' choice" was announced.

Mrs. Walter Laing, the convener, was assisted by an energetic committee composed of Mrs. P. B. Scurrah, Mrs. H. S. Hurn, Mrs. G. Murphy, Mrs. H. Hodson and Mrs. E. W. White. Mrs. W. C. Fyfe and Mrs. A. R. MacLachlan were in charge of the cards.

THE DANCERS

Among those present were Mayor and Mrs. David Leeming, Hon. F. M. and Mrs. MacPherson, Mr. and Mrs. Walter Laing, Mr. and Mrs. E. W. White, Dr. and Mrs. S. J. Willis, Alderman and Mrs. James Adam, Alderman and Mrs. Walter Luney, Mr. and Mrs. David Angus (Haileybury), Mr. and Mrs. A. P. Dawe, Mr. and Mrs. Donald McAdie, Mr. and Mrs. E. Gee, Mr. and Mrs. H. E. Douglas, Mr. and Mrs. F. Saxton-White, Alderman and Mrs. Stanley Okell, Mr. and Mrs. E. I. W. Jardine, Mr. D. Hartness, Miss Alexa Brown, Mr. and Mrs. P. B. Scurrah, Mr. and Mrs. Albert Sullivan, Mr. and Mrs. H. C. Kinghorn, Mr. and Mrs. M. R. Pearce, Dr. and Mrs. H. Cassidy, Mr. and Mrs. J. B. Speck, Mr. and Mrs. V. L. Denton, Mr. Howard Denton, Miss Patricia Kier, Mr. and Mrs. Walter Staneland, Mr. and Mrs. P. J. C. Smith, Mr. and Mrs. James Watson.

Mr. and Mrs. John Kyle, Mr. and Mrs. W. Bracken, Mr. and Mrs. A. Hourston, Mr. and Mrs. S. J. Drake, Mrs. H. C. MacCallum, Miss Patricia Cockell, Mr. R. Sutton, Mr. and Mrs. A. E. Wilson, Mr. and Mrs. Kenneth McCarter, Captain and Mrs. Wingate, Mr. and Mrs. Mann (Calgary), Miss Kate Ward (Vancouver), Mr. E. C. Manning, Mr. and Mrs. V. L. Leigh, Mr. and Mrs. Carl Pfender, Mr. and Mrs. F. Norton, Mr. and Mrs. Shaw, Mr. and Mrs. Cyril Penzer, Mr. and Mrs. J. Harrison, Mr. and Mrs. W. B. George, Mr. and Mrs. A. J. Patton, Mr. and Mrs. M. H. Taylor, Mr. F. C. Green, Miss Edith Green, Miss P. Hamilton-Smith, Mr. K. Drury, Mr. E. Sanders, Mr. and Mrs. A. S. Lock.

Mr. and Mrs. Arthur Dowell, Mr. and Mrs. W. C. Fyfe, Mr. Ernest Campbell, Mrs. J. M. Patterson, Mrs. A. W. B. Jones, Mr. and Mrs. B. R. Freeman, Mr. and Mrs. F. M. Macnaughton, Mr. and Mrs. C. H. French, Mr. and Mrs. W. N. Finlay, Mr. and Mrs. A. E. Taylor, Mrs. B. Stone, Mrs. W. W. McDonald, Mrs. T. Grant, Mrs. G. H. Kingham, Mrs. W. Barrowclough, Mr. and Mrs. Walter Heinbroff, Mr. and Mrs. R. T. Mackay, Mrs. J. H. Lee, Mrs. W. Burnett, Mrs. H. R. Taylor, Mrs. W. J. Noble, Mr. and Mrs. D. W. Morry, Mrs. M. E. B. Yool, Mr. H. E. Flett, Mrs. L. Ebert, Mrs. Allan J. Slater, Mrs. Mainprize, Mrs. W. J. Standish, Mrs. Norman Baker, Mr. and Mrs. Hutchinson.

Mr. and Mrs. G. D. Christie, Mr. and Mrs. Herbert Pendray, Mr. Ralph Matthews, Mr. and Mrs. Maurice Green, Miss Flora Hill, Mrs. Edna Godson, Mr. and Mrs. H. S. Hurn, Miss Evelyn Olsen, Mr. E. W. Watchorn, Miss Lois Maxwell, Mr. D. Lowe, Mrs. H. Hodson, Mr. and Mrs. George Young, Dr. and Mrs. Harry Johns, Mr. and Mrs. R. J. Kipling, Mr. and Mrs. W. Woodley, Mrs. A. H. MacLachlan, Mr. and Mrs. H. P. Hodges, Mr. and Mrs. Cecil Rose, Mr. and Mrs. J. Cicerl, Mr. L. Huxtable, Mr. Herbert L. Johnson, Mr. and Mrs. H. L. Campbell, Mr. and Mrs. R. Wallace, Miss Eva Alexander, Mr. B. Adams.

Miss Kathleen Armstrong, Miss K. Cullum, Mr. Roger Phillips, Dr. and Mrs. C. N. Westwood, Mr. and Mrs. Fred Spencer, Miss Jill Lloyd-Young, Mr. Melrose, Mr. and Mrs. E. Tomlin, Mr. and Mrs. W. Pinfold, Mr. and Mrs. W. H. Wilson, Mr. and Mrs. J. B. Munro, Dr. and Mrs. W. Newton, Dr. and Mrs. G. Lough, Mr. and Mrs. W. T. Straith, Mr. and Mrs. A. Christopher, Mr. and Mrs. N. Green, Mr. and Mrs. E. J. Fall, Mr. and Mrs. A. Stickley, Mr. James Houlihan, Mr. Humphrey Toms.

Mr. and Mrs. H. O. English, Mr. and Mrs. B. W. Davies, Mr. and Mrs. H. Cuzzy, Mr. and Mrs. Gerald Murphy, Dr. and Mrs. A. C. Sinclair, Mr. I. McCallum, Miss Thelma Lee, Mr. and Mrs. G. Marr Duncan, Miss Amy Ray, Mr. George Ozard, Mr. and Mrs. H. B. Dawson, Mr. and Mrs. Robert Stewart, Mr. and Mrs. F. Jordan, Dr. and Mrs. H. H. Hare.

Mr. and Mrs. F. Shandley, Mr. and Mrs. H. S. Timberlake, Mr. and Mrs. F. M. McGregor, Mr. and Mrs. K. Ferguson, Mr. and Mrs. A. V. King, Mr. and Mrs. A. L. Putnam, Mr. and Mrs. R. McKenzie, Mr. and Mrs. A. S. Denny, Mr. and Mrs. H. Lasenby, Mr. and Mrs. C. H. Eve, Mr. and Mrs. H. D. Parizeau, Mr. and Mrs. W. A. Luney.

Mr. Bruce Brown, Miss Gray, Mr. Dexter Neale, Mr. and Mrs. W. Walker, Miss P. Carney, Mr. and Mrs. G. Agnew, Mr. and Mrs. V. N. Gallon, Mr. and Mrs. R. M. Williams, Mr. and Mrs. R. L. Honor.

Rebekahs Are Hostesses at Jolly Affair

The Leap Year Valentine dance and bridge party given recently by Colfax Rebekah Lodge No. 1 proved an outstanding success. There were twenty-eight tables of bridge. Mrs. Mason Sands acted as hostess in a most gracious manner. Prizes were won by the following: ladies', first, Mrs. W. MacLagan; consolation, Mrs. Hammond; men's, first, Mr. C. Pullen and consolation, Mr. O. Wells.

The ballroom, which was gaily decorated with red and white streamers and hearts, was crowded to capacity by a merry throng of dancers, including thirty-six members of the Young People's Society of the City Temple. The order of the evening was reversed as the young men were the guests of the young ladies. Miss Ruth Hanson, president of the club, was responsible for the arrangements.

An excellent programme of popular dance hits, together with some old-time favorites, was supplied by a four-piece orchestra. A novel feature of the evening was the spotlight dance. Prizes were given to the winning couples, Mr. Sherring Sommerville made an efficient master of ceremonies. Mrs. Hennis and Mrs. Steele sold dainty boxes of candy.

During the evening, refreshments were served, after which dancing continued until 1 a.m. Members responsible for making this affair such a success were: Mrs. Marie Penman, convener; Mrs. Martha Dinsmore, noble grand; Mrs. Bullen, vice-grand; Mrs. Mason Sands, Mrs. Amy MacKenzie, Mrs. Hennis, Mrs. Steele, Miss Dobson, Miss Oates and Mrs. Dobbie.

Little Stories for Bedtime

Peter Rabbit Watches for Signs

By THORNTON W. BURGESS

It is hard not to be believed. Ask Peter Rabbit. He knows. Yes, indeed, he knows. It is bad enough not to be believed when one is telling the truth, but to tell the truth and then have everybody tell you that they don't believe you is worse still. Anyway, Peter Rabbit thinks so. To make it worse, it was great news that Peter had to tell, and, of course, he might just as well have had no news at all.

It all came from Peter's curiosity to see the deepest part of the Green Forest when everything was covered with snow. Of course, he had to satisfy that curiosity. It wouldn't have been like Peter not to have done so. So off he went all by himself way into the deepest part of the Green Forest, close to the foot of the Great Mountain, and there he found it so still that he could feel the stillness. Anyway, that's what he said. And it was so lonesome there that Peter would have been afraid of his own shadow had he seen it. He had made up his mind that no one ever visited that part of the Green Forest, at least not in the Wintertime, when suddenly he saw tracks. And such tracks! It was those tracks that had made Peter all his present trouble. You see, no one would believe Peter when he told about those tracks.

The first one Peter saw after getting back to the dear Old Brier Patch was Sammy Jay, and though Peter doesn't like Sammy, he just had to tell him about those strange tracks.

"They were as big as the tracks of Farmer Brown's Boy," said Peter, his big eyes round with excitement.

"Probably he made them," said Sammy shortly.

"But they were not his tracks, only something like his—the ones he makes in the mud around the Swimming Pool when he goes swimming in the Summer, and you know as well as I do that he never makes that kind of tracks in the Winter, Sammy Jay," cried Peter.

Sammy looked sharply at Peter and began to lough.

"Besides," Peter hurried on, "whoever made those tracks had claws, great, great big claws!"

Sammy laughed harder than ever and in the most provoking way. "Do you expect me to believe any such story as that, Peter Rabbit?" he demanded. "You'd better not talk to me about not telling the truth when you tell such a story as that," and off flew Sammy, still laughing to thing that Peter should try to make him believe such a foolish story.

"They were as big as the tracks of Farmer Brown's Boy," said Peter, his big eyes round with excitement.

Peter looked after him and scratched his head thoughtfully. "Those tracks did look something like those of Farmer Brown's Boy," he muttered. "They were rounder, but they were big and they had toes and—well, perhaps they didn't look very much like them, but they did look something like them and I said something I believe I'll go tell Chatterer the Red Squirrel about them."

But Chatterer laughed at Peter just as Sammy Jay had. "You've had a bad dream, Peter. That's what's the matter with you. Who ever heard of anyone in the Green Forest who made tracks like those. Why, Bowser the Hound makes the biggest tracks with claw marks, as you ought to know by this time. You've had a dream, Peter, and now you'd better run away and forget it."

It was the same way with Tommy Tit the Chickadee and Mrs. Grouse and Billy Mink and everyone else he told the story to. Everyone laughed at him and no one believed him. Poor Peter grew quite miserable, for he knew what his eyes had seen, and it was dreadfully hard to be laughed at and have fun poked at him just because he insisted that he had seen those strange tracks.

Next Story: "Everybody Teases Peter Rabbit."

Clubs-Societies

St. John's W.A.

St. John's Girls' W.A., Duncan, held a successful silver tea Thursday afternoon at the home of Mrs. H. N. Watson, about forty guests attending in spite of adverse weather conditions. Mrs. L. Langlois, president of the Girls' W.A., assisted Mrs. Watson in receiving the guests and in pouring tea, which was provided by Mrs. Watson and served by Misses Leonie, Eileen and Marjorie Langlois and Phyllis Manzer, senior girls. Mrs. J. Fletcher, leader of the girls' group, was in charge of a guessing competition, which was won by Mrs. John Gibb. Miss May Tombs sang two enjoyable solos, Mrs. E. W. Neel playing her accompaniments, and Miss Muriel Jarvis gave pianoforte selections which were much enjoyed. Mrs. Fletcher, on behalf of the auxiliary, thanked Mrs. Watson for her kindness in lending her home and providing tea.

Lodge Primrose

Daughters of England, Lodge Primrose No. 32, held its social meeting on Friday in the Sons of England Hall, the worthy president, Mrs. F. Chappell, presiding, which was followed by a successful old-time dance convened by Mrs. E. Bisenden. Choir practice will be held on Tuesday at 2 o'clock in the Sons of England Hall. Drill practice will be held on March 10 at 2 o'clock. Bridge will be held at the home of Mrs. J. Hirst, 945 Johnson Street. Tables may be reserved by telephoning Mrs. E. Baron, E 8019, the convener.

Typographical W.A.

The Woman's Auxiliary to the local Typograhpical Union will hold a St. Patrick's bridge tea on Tuesday, March 17, at 2:30 p.m., in the King's Daughters' rooms, Hibbon-Bone Block, 1722 Government Street. All printers' wives and friends are cordially invited. Mrs. J. F. Hough and Mrs. W. Milligan will be the hostesses for the afternoon.

Graduate Nurses

The Victoria Graduate Nurses' Association will meet on March 3 at the Jubilee Hospital Nurses' Home at 8 o'clock, when the speaker of the evening will be Dr. Henrietta Anderson, professor of psychology at the Provincial Normal School.

Britannia W.A.

The regular executive meeting of the W.A., Britannia Branch No. 7, Canadian Legion, will be held in the board-room on Monday at 2:30 p.m. instead of on Thursday.

V.O.N. Sewing Meeting

The first of the V.O.N. Lenten sewing meetings will take place on Monday at the home of Mrs. F. B. Gregory, 1048 Craigdarroch Road, at 2 p.m.

Anglican Young People

QUALICUM BEACH

The first social of the recently organized branch of the Anglican Young People's Association was held in the guildroom. There was a full turn-out of members and a number of guests were present, in spite of the heavy snow and bad roads. Mr. C. L. Arrowsmith, acting as master of ceremonies, gave a brief address of welcome, and then an evening of games and amusements was commenced, which lasted until a late hour. An interesting item was the showing of a series of experimental lantern slides by Dick Bennett, with a home-made projector. Members served refreshments.

Weddings

BARKER—PORTEOUS

Rev. J. S. Patterson, moderator of the Presbyterian Church, and formerly of Esquimalt, came over from Vancouver this week to officiate at the wedding of Magdalene, third daughter of Mr. and Mrs. J. Porteous, Graham Street, and Mr. Sydney Barker, oldest son of Mr. and Mrs. H. Barker, Head Street, which took place at 8 o'clock last evening at the home of the bride's parents, in the presence of relatives and a few close friends.

The bride was given away by her father, and entered the room to the strains of the Wedding March, played by Miss K. Hamilton, who also accompanied Mr. John Bell, who sang "At Dawning," as the register was being signed.

During the ceremony the bride and groom stood beneath an arch of pink roses, and later refreshments were served from a table centred with the wedding cake placed under a huge white bell from which white streamers were extended to each corner of the table. Vases of daffodils added a bright touch of color to the arrangement.

The bride wore a long draped frock of peach crepe, with a cowl neck and long sleeves, and matching slippers, and a wreath of orange blossoms in her hair, and carried a bouquet of pink roses and white carnations, and was attended by Miss Velda Coleman, who was dressed in pink taffeta and a matching hat, and silver slippers, and carried a bouquet of white carnations and blue iris. Mr. William Barker supported his brother.

Mr. and Mrs. Barker will make their home in Esquimalt.

First Showing
NEW SPRING FOOTWEAR
Jas. Maynard Ltd.
649 YATES ST.

See Our Spring Suits
For the Last Word in Style—Priced $14.75 to $27.50
TERVO'S
772 Yates St. LADIES' APPAREL SHOP G arden 5134

YOUR LETTERHEADS
REFLECT YOUR BUSINESS
. . . and of course you want to make the very best possible impression on the people you are addressing—
"CHEAP" BUSINESS STATIONERY IS NOT CHEAP AT ANY PRICE—
Let us assist you in the preparation of business stationery that will create the impression you want . . .
AND THE RIGHT STATIONERY IS NOT NECESSARILY COSTLY
THE COLONIST 1211 BROAD STREET PHONE G 5241

SAFEWAY STORES
Saturday Specials, February 29
NABOB TEA Always Popular 1-Lb. Pkg. 42c
COFFEE Blue Ribbon—Vacuum Packed 1-Lb. Tin 32c
FRY'S COCOA Pure and Wholesome ½ Lb. Tin 19c
SHREDDED WHEAT Pkg 9c
PEACHES Lynn Valley Tin 15c
STRAWBERRY JAM Aylmer 32 Oz. Glass 25c
FRONTIER PEARS Light Syrup No. 2 Squat Tin 10c
GREEN BEANS "Orchard City" Cut, No 2 Squat Tin 10c
9 A.M. TO 10 A.M. ONLY—LIMIT 3 LBS.
BUTTER First Grade Alberta 3 Lbs. 72c
HONEY GRAHAMS Red Arrow 1 Lb. Cello Pkg. 19c
"BETTA" BISCUITS Made in England 5 Varieties 2 Pkgs. 25c
MACARONI Finest Ready-Cut 2 Lb. Cello Bag 13c
FLUID BEEF Johnston's 16 Oz. Bottle 79c
SOAP DEAL 3 Bars Med. Ivory and 1 Pkg. Oxydol, Small 22c
WESTMINSTER TISSUE Large Roll 5c
OXYDOL 1 Large Package of Oxydol and 1 Small Package, Both for 25c
PALMOLIVE TOILET SOAP 3 Cakes 14c
JAP ORANGES, While Stocks Last Box 35c
SUNKIST ORANGES, Sweet and Juicy, Med. Size, Doz. 20c
LETTUCE, Large Ea. 7c
TOMATOES, Ripe, Lb. 17c
CARROTS Large Bunches 5c
SPINACH, Fresh 2 Lbs. 25c
Pot Roasts Lb. 9c
T-Bone Roasts Lb. 20c
Rump Roasts Lb. 16c
Minced Steak 2 Lbs. 17c
Pork Roasts Lean Any Size Lb. 18c
Leg of Lamb Lb. 25c
Shoulder of Lamb, Lb. 16c
We Reserve the Right to Limit Quantities • Safeway Stores, Ltd., 707 Fort St.

February •
Furniture Sale
ENDS SATURDAY
HOME FURNITURE Co.
825 FORT STREET ABOVE BLANSHARD

NEW SPRING
HATS
$2.95 and $3.50
A. K. LOVE Ltd.
LADIES' WEAR
708 VIEW ST. Up From Douglas

Social Activities and Notes of Personal Interest

Provincial Council Will Convene Here March 12

Thursday, March 12, is the date set for the annual meeting of the Provincial Council of Women, to be held at the Y.W.C.A., Victoria. The following morning, following the precedent of several years, a delegation from the Provincial Council will wait on the Premier and Cabinet to present any resolutions that may be passed in connection with legislation concerning the welfare of women and children.

While it is too early to state definitely which of the Provincial officers and delegates from local councils of British Columbia will be present, it was probable that the following, at least, will be over from the Mainland: Mrs. A. C. Bagley, Provincial president; Mrs. C. W. Murray, corresponding secretary and Miss Edith Stevens, recording secretary-treasurer. Mrs. C. C. Spofford, president of the Victoria local council, is vice-president.

THE AGENDA

Following is the agenda:

Thursday, March 12, 9:30 a.m., sub-executive meeting; 9:45 a.m., full executive meeting.

10:15 a.m.—General meeting and registration of delegates; opening exercise; tribute to the late King George V; minutes and business arising therefrom; correspondence and business arising therefrom.

12:30 p.m.—Luncheon (Victoria local council entertains officers of Provincial council).

2 p.m.—Report on social service acts conference; reports on revision of school curriculum; treasurer's report; new business; resolutions re Health Insurance and Joint Property Act; National Council of Women business; speaker (to be arranged).

7:45 p.m.—Annual session; minutes of last annual meeting; report of corresponding secretary and treasurer; reports of local councils; president's report; appointment of returning officers; motion to amend constitution; election of officers; other business, such as courtesy votes, etc.

Guild of Sunshine Helps Hospital

The annual meeting of the Guild of Sunshine was held in the Ganges Social Club, Saltspring Island, with the president, Mrs. G. J. Mouat, in the chair. The minutes of the last annual meeting were read and passed, also the financial balance sheet presented by Mrs. Stuart Smith, who, during the illness of the treasurer, Mrs. Stuart Holmes, has been deputizing for her. The report showed the sum of $63 in current account and $50 in savings.

The details of last month's expenditure included the purchase of a goose-necked lamp, dresser scarf and towels for the Sunshine Guild Ward in the Gulf Islands Hospital, also shoes and rubbers for a local school child in need of assistance.

Prior to vacating the chair for the nomination of officers, the retiring president cordially thanked the committee and members for their help and co-operation during the past year. The chair was then taken by Mrs. E. Parsons and the following were elected:

Honorary president, Mrs. W. Palmer, Sr.; president, Mrs. G. J. Mouat; first vice-president, Mrs. E. Parsons; second vice-president, Mrs. H. Noon; secretary, Mrs. Ross Young; treasurer, Mrs. C. S. Holmes; executive committee, Mrs. H. Johnson, Mrs. J. Bennett and Mrs. F. Wagg; auditor, Mr. D. S. Harris.

MARK ANNIVERSARY

On resuming the chair, Mrs. Mouat dealt with the question of the twenty-fifth anniversary of the inauguration of the guild falling in February, 1937, and also with the suggestion that the members work during this year for the purpose of raising funds to purchase for the Sunshine Ward in the local hospital a Fowler bed with inscribed plate to commemorate the occasion. The final decision on this matter was left until a larger meeting.

It was arranged to assist two old friends of the guild during a serious illness.

It was decided that in future, for the sake of convenience, to combine the current account and sinking fund into one banking account. The next meeting will take place on Thursday, March 19, at the home of Mrs. A. Campbell, Ganges. The tea hostesses for the afternoon were Mrs. Parsons, Mrs. Noon and others.

★
Choose Your Spring Outfit Now
The Plume Shop
747 Yates St. Phone E 5621
★

COLWOOD DANCE

An enjoyable time was spent by a large crowd at the Colwood Hall on Thursday evening, it being the final dance of the season. An added attraction was a three-tier wedding cake, given as a prize, the lucky winner being Miss B. Gibson. Miss Gibson, with Mr. "Pat" Brien, took part in a novelty Leap Year number.

Firemen's Ball Will Be Held at Empress Hotel

April 24 is the date set for the Firemen's annual ball at the Empress Hotel. A fourteen-piece orchestra has been engaged, and dancing will continue from 9 to 2 o'clock.

The ball arrangements are in the hands of a committee which includes Messrs. J. Crowther, president; G. Russell, secretary, and B. Briers, F. Barber, W. Matthews, E. Clayards and H. Dyer. The sale of tickets is in charge of Messrs. F. Briers and F. Barber.

McDONALD'S
300 MOSS ST. Phone E 4191 — 719 YATES ST. Phone G 4911
Saturday's Cash and Carry Specials
ROYAL CROWN SOAP 6 bars 23c
PEARL WHITE SOAP 7 bars 25c
JUMBO CARBOLIC SOAP 2 bars 9c
WITCH HAZEL SOAP 2 bars 9c
DELIVERY We deliver anywhere in the city or suburbs from 300 Moss Street.

Hand-Made Furniture
Tables, Bookcases, Dressers, Nests of Shelves, Chests of Drawers, Trays, Cabinets, Etc.
Made to Your Requirements
Inquiries Invited — Estimates Are Free
The Red Cross Workshop
584-6 Johnson Street — Phone E 3513

SHIP BY TRUCK
WE COVER THE ISLAND ON DAILY SCHEDULE

NO LOAD TOO BIG—
NO PACKAGE TOO SMALL
Special Trips by Arrangement
Phone G 8188
ISLAND FREIGHT SERVICE LIMITED
514 CORMORANT STREET

C.G.I.T. NOTES

LEADERS' COUNCIL

The February meeting of the Leaders' Council was held at the home of Mrs. R. Harris. A singsong, led by Mrs. R. Plumb, opened the meeting. During the business period, Miss Beall gave a report of the camp committee. A promotion committee, headed by Miss M. Beveridge, assisted by Miss B. Daniels and Miss N. Cameron, was appointed. It was announced that Mrs. E. Horton had taken over the position of Presbyterial secretary of C.G.I.T., formerly filled by Mrs. A. J. Daniels. It was moved that Mrs. Daniels be made an honorary member of the girls' work committee. The first study on "Prayer" was led by Mrs. W. P. Freeman, who took as her topic "Ourselves and Prayer." Discussion on this topic proved both helpful and inspiring to the leaders. Mrs. Freeman closed this study with a short vesper, during which Mrs. T. Hammond sang "The Garden of Prayer." A social half-hour was enjoyed at the close of the meeting, when refreshments were served by the hostess.

WOMEN'S INSTITUTES

LANGFORD

The monthly card party which is sponsored by the Women's Institute was held in the hall, Dunford Road. Three tables of auction bridge were in play, and the winners were: First lady, Mrs. H. F. Dack; first man, Mr. H. A. Hincks; consolation, Mrs. Mills and Mr. Deacon. Hostesses for the evening were Miss L. M. A. Savory, Mrs. R. J. Smith and Mrs. R. M. Heggie.

LANGFORD

The monthly meeting of the Langford Women's Institute was held on Tuesday afternoon, Mrs. D. B. F. Bullen presiding. The financial statement was given by the secretary, Mrs. R. J. Smith. An interesting letter was read on the work of the Travelers' Aid Society; Mrs. E. H. Brock reported on the work of the clinic, and Mrs. H. A. Hincks gave her report of the recent card party. Arrangements for the programmes to be held during the year were completed. Mrs. Bullen gave an interesting account of the convention of the Local Council of Women, which she recently attended in Victoria. During the convention, Miss L. M. A. Savory was warmly thanked for her loyal support of the institute and for the beautiful floral decorations, which she provides each year. Mrs. Dan Malcolm donated a supply of tea towels for the use of the institute, which were very much appreciated. Mrs. H. F. Dack was nominated vice-president. Tea was served by the hostesses, Mrs. Phippa, Mrs. Brock and Miss Savory.

TUNIS, Tunisia, Feb. 28 (AP).—Dr. Charles Jean Heiri Nicolle, seventy, director of the Paris Institute branch in Tunis, and 1928 Nobel Prize winner in medicine, died today.

Social and Personal

Entertains Club

Miss Bessie Williamson entertained the Happy Hearts Bridge Club recently at the home of the Misses Eileen and Doris McCaghey. Prizes were won by: First, Miss Doris Bennett; second, Miss Jessie Cox, and third, Miss Edith Drummond. Those playing were: Mrs. B. Wilmshurst, and Misses Nita Smith, Bessie and Hazel Williamson, Edna and Ruth Coates, Pearl and Jessie Cox, Eileen and Doris McCaghey, Edith Drummond and Doris Bennett. The next meeting will be held at the home of the Misses Edna and Ruth Coates, Joseph Street.

Esquimalt Club

The Esquimalt Community Club held a successful card party at the home of Mr. and Mrs. J. N. Forde on Wednesday evening. Court whist and five hundred were played and prizes won by Miss E. Aldridge, Mrs. R. McVie, Mrs. A. Gray, Mr. E. Mitchell, Mr. L. Buckle, Mr. L. Wood, Mrs. Raymond, Mrs. J. Bryant, Mrs. G. Fisher, and Mr. J. Bryant. The club will hold its monthly meeting in St. Paul's Guild room on Monday at 8 p.m.

Cocktail Party Given

Mr. and Mrs. H. S. Hurn were hosts at a cocktail party last evening, at their home on Wellington Avenue, before the P.E.O. Leap Year dance. Those present were Mr. and Mrs. W. Woodley, Mr. and Mrs. W. Bracken, Mr. and Mrs. J. Ciceri, Mr. and Mrs. H. P. Hodges, Mrs. H. Hodson and Mr. L. Huxtable.

En Route to England

Mrs. George Bruce, of this city, left on Thursday for Seattle, en route to San Francisco, from where she will sail on the Ss. California for New York, to board the Ss. Berengaria for Southampton. Mrs. Bruce will visit her sisters in Portsmouth, and expects to return home some time in June.

Back From Ottawa

Dr. and Mrs. H. E. Tremayne, who left a short time ago for Ottawa, have returned to their former home at William Head. The Misses Dorothy and Frances Tremayne are visiting their brother-in-law and sister, Dr. and Mrs. Steifel, at Battle Creek, Michigan.

Back From South

Mr. W. S. Campbell, who has been spending the past three weeks in Southern California, returned to Victoria Thursday evening aboard the Furness motorship Pacific Shipper, and has taken up residence again at the Oak Bay Small Charming Hotel.

Move to Vancouver

Friends in the city of Mr. and Mrs. Frederick A. E. Manning, of Sproat Lake, will learn with much interest that they have moved to Vancouver, where they are now making their home.

Entertain at Dinner

Mr. and Mrs. Kenneth McCarter entertained at dinner last evening at their home on Cadboro Bay Road before the P.E.O. Leap Year dance, which was held at the Empress Hotel.

Here From California

Mr. and Mrs. George Cagnat, formerly of Ottawa, have arrived from California and are visiting Madame R. Dresrochers, Oliver Street, Oak Bay.

Returned to Seattle

After spending several days here at the Empress Hotel, Mrs. Robert Gillespie, of Seattle, and her son, Master Bruce Gillespie, returned home.

Will Return Tomorrow

Miss Helen Nicholson, of Victoria Avenue, will return to Victoria tomorrow aboard the Ss. Empress of Canada, after three weeks' holiday trip to Honolulu.

Back From California

Mrs. Ernest Temple has returned to her home at the Oak Bay Apartments, after an absence of six weeks in California.

Saskatoon Visitors

Mr. and Mrs. J. W. D. Hair, of Saskatoon, who arrived in Victoria recently, are spending some time at the Oak Bay Small Charming Hotel.

PLANES AND TANKS ENGAGE IN ACTION

Continued from Page 1

dropped leaflets among them asserting that resistance was futile.

The Embassy also stated there apparently was no disorder, and that normal conditions soon would be restored.

The Domei Agency said that 120 insurgent officers and men surrendered at 10:45 a.m., and returned to their barracks, following the Emperor's order for their eviction from the buildings they held. The remainder of the troops, however, the Agency stated, continued to hold out against the loyal forces.

The Agency said the Tokio martial law headquarters admitted a portion of the insurgents continued opposition to the Emperor's command, but asserted that "the rebels making their last stand are only an extremely small number."

Major-General Rensuke Isogai, Japanese military attache here, declared a military dictatorship for Japan was "unthinkable," despite the recent events in Tokio. He said the uprising was engineered by "an extremely small group," and asserted he was sure "the situation will return to normal as soon as these men are pacified."

"The national policy of Japan," Isogai declared, "precludes the possibility of any subject becoming a dictator. Such a move would involve organized change in the Government, which could not be effected without the Emperor's permission. It is impossible to believe in such an eventuality."

Voicing regret at what he called international misunderstanding of the Tokio situation, Isogai said fears that the uprising would lead to a more aggressive Japanese foreign policy were "absolutely groundless."

"I regret the death of these Japanese statesmen," the military attache said, "but I am confident that able men will be found to step into their places.

"The disturbances are purely internal in their scope, and there will be no lasting effects."

The Daily Cross-Word Puzzle

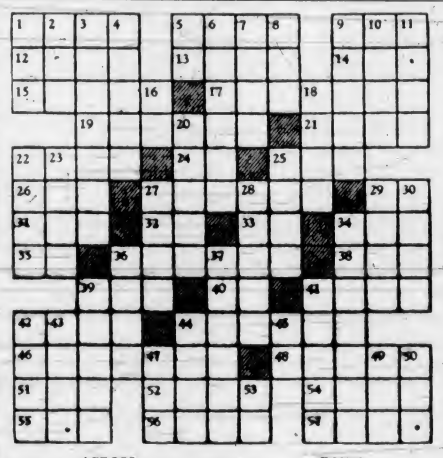

ACROSS

1. Urn-like vessel.
5. In a line.
9. To request.
12. Metal.
13. To observe.
14. Woodland deity.
15. Yellowish red.
17. To impair.
19. Intuitive.
21. Indian.
22. To concoct.
24. Forward.
25. Coterie.
26. Fortune.
27. Masses of cast metal.
29. To depart.
31. Worm.
32. Note of scale.
33. Brother of Odin.
34. To silence.
35. Pronoun.
36. Upper garment.
38. Night before.
39. Preserve.
40. Norse deity.
41. Old knife.
42. Counter.
44. French for "small."
46. Regeneration.
48. Wild.
51. Unit of energy.
52. Appellation of Athena.
54. Death rattle.
55. To court.
56. Communists.
57. Cloth measures.

DOWN

1. Potency.
2. Constellation.
3. Poems.
4. To furnish with fund.
5. One.
6. Wandering to.
7. Pertaining to ear.
8. Damp.
9. Separate.
10. To cloy.
11. Joint.
16. Pronoun.
18. Cools.
20. Medicine.
22. Inflated.
23. Flower.
25. "Let it stand."
27. Mohammedan prayer leader.
28. Open.
29. Donated.
30. S-shaped molding.
34. Customary.
36. To mock.
37. Turned over.
39. One who boasts of country's preparedness.
41. Cubic meter.
42. Staff.
43. Demi-god.
44. Colorless.
45. Whether.
47. Conflict.
49. Everyone.
50. French plural article.
53. While.

ANSWER TO YESTERDAY'S PUZZLE

How It Started

By JEAN NEWTON

LADY BOUNTIFUL

Today, almost every community boasts its Lady Bountiful, and we don't mean the Government either.

Which reminds us that Lady Bountiful is not always of the feminine—or for that matter any sex.

Frequently the reference is to an organization—though usually to an individual—generous and charitably inclined — distributing largesse to those in need, thus contributing to the general welfare.

Originally, however, Lady Bountiful was a real lady, a real person, that is, as real as a book.

The allusion is to the name of a character in the work "Beaux Stratagem," by Farquhar, published in 1707.

(Copyright, 1936, by Bell Syndicate, Inc.)

Witty Kitty

By NINA WILCOX PUTNAM

The girl chum says crooning may be hard on the throat of the crooner, but it can't be as hard as it is on the ears of the listener.

Camera Club Holds Second Annual Dance

February has been a month for many novel dances, but the second annual dance of the Y.M.C.A. Camera Club, held last night in the K. of C. Hall, was unique and particularly appropriate to the organization. Members and their friends numbering one hundred attended, and a jolly evening was spent.

The orchestra had prepared an excellent programme and during the evening featured a waltz, composed by the president of the club, Mr. Harvey Dobson. Mr. Harry Symons arranged the orchestration for this new dance number. A spotlight dance was held and the winners given prizes, the lady being photographed by Mr. Dobson. The View Finder, the official Camera Club paper, edited by Mr. Beryl Blair, was distributed to the guests. A buffet supper was served by the men.

NOVEL FEATURE

A novel feature was introduced on the dance tickets, an attractive picture of Della Falls, by Wilson Billingsley, being shown on the inside flap. In the ballroom a section of the wall displayed framed photographs by the members. Some were tinted. In the dining-room were displayed other photographs by the members, among these being interior scenes. Some of the special monthly subjects were on view and aroused interest, all being signed and mounted by the members. Since the club's formation a year and a half ago, the membership has greatly increased and the high standard of work shows great promise for the young members.

Mr. Roy Berryman, the convener of the dance, was assisted by Mr. Bill Mullens and Mr. John Bong.

THIRTY SEATS FOR HOUSE SUGGESTED

Continued from Page 1

were also affected. State intervention was necessary, and could begin with a reforestation tax of 75 cents per 1,000 f.b.m. Average provincial revenues in recent times had not exceeded 86 cents per 1,000 f.b.m., or hardly enough to pay for the cost of replanting the areas cut, he said.

Turning to fisheries, Mr. Bakewell asserted British Columbia methods were archaic. Salmon fisheries, he charged, were being dangerously exhausted, with provincial reports pointing to increasing fishing and lowered returns to operators and to fishermen. He suggested restoration, under provincial direction, of natural spawning grounds, by the relief labor of fishermen out of employment; creation of fishery training camps akin to forest and mining schools; closer supervision of operating plants, and provision for fishermen's liens on canned stocks, against wages.

MEMBER FOR PEACE

Criticizing what he depicted as a Liberal party machine in Vancouver gunning for the present administration, Mr. Planta formally renounced his support of the benches to the right of Mr. Speaker, saying he was now a Conservative. Vancouver domination of provincial policies should end, and he was prepared to be a torch-bearer to that end, he said.

Mr. Planta gave a new redistribution plan to the Government, to cut provincial seats to thirty members, elected at large in ten main economic areas as defined by the British Columbia Economic Council.

The treasury, he continued, could collect unpaid taxes from certain Orientals in the vegetable trade now evading marketing laws and not complying with income tax rules. A royal commission to investigate Oriental influences in British Columbia would be advisable, he declared.

Federally, Mr. Planta charged Dominion Liberals with having "sold out Canada" in the recent trade agreement with the United States; and C.C.F. members in Parliament at Ottawa with spreading propaganda. He dilated on what he described as international Communist action to secure unrest in Canada, and then to tell about it in garbled reports in India and elsewhere. Finally, Mr. Planta pleaded for civil service reform on non-partisan lines.

ITALIANS IN AMBA ALAJI

Continued from Page 1

soldiers in the northern war zone behind the front lines of Marshal Badoglio.

The War Office communique announcing the taking of Alaji said nothing about fighting.

The movement towards Amba Alaji was begun at dawn yesterday, from a point ten to twelve miles distant, Badoglio said. The mountain is about forty miles south of Makale and commands a wide extent of territory to the south.

REPORTS MAJOR VICTORY

(Copyright, 1936, by the Associated Press)

WITH THE ITALIAN ARMY IN NORTHERN ETHIOPIA, AT THE FRONT, Feb. 28.—The hard driving Fascist army of 30,000 soldiers of the First Army Corps today captured Amba Alaja, where fleeing Ethiopians had retreated after their defeat at Amba Aradam.

Simultaneously, unofficial reports told of a major Italian victory in the mountainous Temblen region in the north in which 3,000 Ethiopians were killed and Ras Seyoum's army was routed.

Italian officials said today's victory, coupled with the reports of the Temblen conquest, all but completed the objective the Blackshirts set for themselves before the start of the little rainy season within two weeks.

ARMY DEMORALIZED

The capture of Amba Alaja completed the demoralization of Ras Mulugheta's 80,000-man army, first smashed a fortnight ago in the six-day offensive against the rocky Aradam ridge half way between Makale and Amba Alaja, Italians claimed.

Pilots of Italian scouting planes reported that Ras Mulugheta's forces were retreating far south toward Dessye across the plains of Quorar.

They reported bombing columns of troops definitely identified as belonging to Emperor Haile Selassie, who himself was believed to have rushed north to reinforce the Ethiopian war secretary's broken army. It was considered possible the Negus himself might take command of the field in the emergency.

IN TWO JUMPS

Amba Alaji was taken in two jumps. After resting along the line at the southern edge of the Buie Plain, captured without action a few days after the Aradam Battle, the first corps moved forward to the foothills of the mountain ridge where Alaji dominates.

The Blackshirts established their line without opposition from Adi Abieti through the gorge of Mai Mescic and Amba Gorgora. At dawn they moved forward again.

The Italians have now conquered since the start of their advance February 10, sixty kilometres (about thirty-seven miles) south of Makale. The result of the victorious march is that thousands of Ethiopians are coming over to the Italians as chieftains of captured towns are reported killing the fleeing Ethiopian warriors.

BELIEVED INVINCIBLE

Since the defeat of the Italians at Amba Alaji forty years ago, the Ethiopians have believed the mountain to be invincible. Ras Imru is the only major Ethiopian field chief who has not suffered a severe defeat by the Italians and the Blackshirts say his turn will come shortly.

PETTY TACTICS ACT LIKE A BOOMERANG

Continued from Page 1

the Labor Opposition immediately became inquisitive. What was the position of these deserters under international law? Who was responsible for their upkeep?

The Secretary did not satisfy the Labor members, who took umbrage and proceeded to keep the House going. They were consumed with curiosity. When the Thomas votes went through they plunged into other departments. Sir Stafford Cripps showed questions.

GOVERNMENT INNINGS

By 5 o'clock this morning Labor was ready to call it a day and go home. Now it was the Government's turn. Friday is private members' day. D. Hardie, Labor, backed by a number of his colleagues, had a private member's bill down on workmen's compensation. So giving tit for tat the Government declined to adjourn. Twice A. Greenwood moved adjournment. Twice it was rejected. The Government Whip pressed that remaining estimates should be adopted before the House rose. But at 11 this morning the Friday sitting was automatically washed out and with it the chance of the Workmen's Compensation Bill.

ENTER THE JESTER

George Lansbury then appeared on the weary scene and told the Government supporters pleasantly he had enjoyed a nice all-night sleep. Had the Government no mercy? he demanded. If they had no thought for the Opposition should they not think of the House staff and not keep the House sitting day and night?

The House was discussing supplementary estimates of the Board of Trade. One vote referred to staff work overtime.

What, Lansbury exclaimed in a shocked tone, with all prevalent unemployment, could the Government do nothing better than make the staff work overtime?

"What about us?" came a tired voice from a Government back bench.

"You won't be paid for it," Lansbury cheerfully returned.

Four women members, Ellen Wilkinson, Mrs. Tate, Irene Ward and Miss Horsburg, remained throughout the night.

CITADEL BAND TO PLAY AT JUBILEE

Adjutant and Mrs. Ede, commanding officers at the Salvation Army Citadel, Broad Street, will lead the day's meetings on Sunday. "The New Testament Sacrifice" will be the subject of the adjutant's address at the morning holiness meeting, and in the evening he will speak on "Spiritual Credit." The Citadel Band will play at the Jubilee Hospital at 2.30 o'clock, under the leadership of Bandmaster William Ratcliffe.

See Our New SPRING STYLES
Malleks Limited
Ready-to-Wear and FURS
1212 Douglas St. E 1023

To Make Room for New Shipments We Offer One
Nupmobile "8" Sedan
Brand New—Big Reduction in Price
Generous Allowance on Your Used Car
MASTERS MOTOR CO., LTD.
909 YATES ST. PHONE E 2541

Pantorium DYE WORKS
Empire 7155
DRY CLEANING, DYEING

The Outstanding Shoe Event
Specials in Ladies' Shoes
Priced From $4.95
CATHCART'S
1208 DOUGLAS ST. G 4111

Stubborn as Her Father---She Defied His Wishes

Thora Dahl, the housekeeper, watched Wilma Marsh, the daughter of her employer, and decided that she was a very attractive girl. She had her father's strong features, his stubborness, cast in a feminine mold. Perhaps that was why Wilma was determined to marry against her father's wishes. Thora would be in a delicate position if she aided her; yet she felt she must. It's another intriguing situation of

With All My Heart

By SARA CHRISTY

Beginning Tomorrow in The Daily Colonist

Churches and Their World-Wide Work

HAS DRAMA AT NIGHT SERVICE

Religious Play Will Be Presented by Victoria City Temple Cast Sunday

Services of special interest will be held at the Victoria City Temple tomorrow, when the young people of the church will take charge of the morning service and a religious drama will be enacted in the evening.

Those assisting in the morning will be: Elsie Clark, Iona Findlay, Sybil Crawford, Pearl Findlay, Andrew Swaluk, Ernie Coleman and Ralph Holt. The Temple choirs will sing Jackson's "Te Deum," and the Misses Dora Gascoigne and Gladys Phillips, accompanied by Miss Jean Earl, will sing Ernest Nichol's duet, "Consider the Lilies."

"Diana of the Ephesians," by William Ford Manley, through the courtesy of the National Broadcasting Company, will be the feature of the evening service. The cast of seven players, trained by Mrs. Maude Hammond, will include Miss Nora Williams and Andrew Swaluk, Herbert Gillis, Ernest Coleman, Robert Osselton, Cyril Holt and Adrian Pecknold. The evening anthem will be Stainer's "Love Divine."

Lutheran Women Will Hold Week Of Self-Denial

Next week will be observed by the women of Grace Lutheran Church as the Lenten week of prayer and self-denial for missions. Meetings will be held as follows, under the auspices of the Women's Missionary Society:

Monday, March 2, at the parsonage, 2 p.m., Mrs. L. Schmelz, leader; Tuesday, March 3, at the home of Mrs. A. Nelson, 2 p.m., Mrs. I. Nicol, leader; Wednesday, March 4, at the home of Mrs. L. Schmelz, 2 p.m., Mrs. W. O. Neuman, leader; Thursday, March 5, at the church, 7:30 p.m., Rev. Edwin Bracher in charge; Friday, March 6, at the home of Mrs. K. M. Miller, Mrs. L. Gower, leader.

Sunday services at Grace Church will be: Morning worship at 11 o'clock, Vespers at 7:45. The pastor will preach at both services.

FIRST BAPTIST
Quadra at Mason
Pastor: Rev. G. A. Reynolds
Organist: Oliver R. Stout
Services at 11 A.M. and 7:30 P.M.

EMMANUEL BAPTIST CHURCH
Gladstone Avenue at Fernwood
Services—11 A.M. and 7:30 P.M.
Sunday School—9:45 A.M.
Pastor, Rev. Dr. A. S. Imrie

Central Baptist
"We Preach Christ Crucified, Crowned and Coming" Pastor: J. B. Rowell
9:15 A.M.
Sunday School and Bible Classes
11 A.M.—"The Experience Guaranteed in Christ's Legacy to Every Believer, Which, If Realized, Would Disarm the Infidel Critic"
7:30 P.M.—"God's Answer to the Slanderous Charge That He Determines Man's Damnation"
Vital Topics Hearty Singing
Cordial Welcome
Radio CFCT, Sunday, 8:30 P.M.
Soloist, William M. M. Touche

Anglican Services

Christ Church Cathedral
FIRST SUNDAY IN LENT
Holy Communion, 8 A.M.
Choral Communion and Sermon, 11 A.M.
Subject: "Jacob—How His Nature Became Unified"
Children's Lenten Service, 3 P.M.
Evensong and Sermon, 7:30 P.M.
Subject: "The Consecrated Life—Are We Called to It?"
Preacher at 11 and 7:30, The Dean of Columbia

St. Saviour's Church
FIRST SUNDAY IN LENT
10 A.M.—Sunday School
11 A.M.—Holy Communion and Address
7 P.M.—Evensong and Sermon

St. Mary's Church, Oak Bay
Holy Communion, 8:15 A.M. and 12 Noon
Matins and Sermon - - - 11:00 A.M.
Evensong and Sermon - - - 7:00 P.M.
Preacher: REV. F. L. STEPHENSON
Sunday School - 9:45 and 11:00 A.M.
Canon A. E. de L. Nunn, M.A., Rector

St. John's Church
8 A.M.—Holy Communion
11 A.M.—Morning Prayer and Holy Communion—Preacher
RT. REV. BISHOP SEXTON
7:30 P.M.—Evensong—Preacher
REV. ARTHUR MURPHY

St. Barnabas' Church
FIRST SUNDAY IN LENT
Holy Communion - 7 A.M. and 8 A.M.
Sung Eucharist - - - - 11 A.M.
Evensong - - - - - - 7:30 P.M.
Special Preacher
REV. T. R. LANCASTER
Special Lenten Services on Wednesday Evenings at 8 o'clock

To Talk on Spiritual Stability

At the Victoria Truth Centre tomorrow morning, W. Newell Weston will have for his topic, "Spiritual Stability." There will be a solo by John Bell, "Service" (Cadman).

At 7:30 o'clock, Mr. Weston's topic will be "The Sacred Name," this being the second address under that title. There will be a solo by Sheila Conway, "Just for Today" (Seaver).

The topic for the Wednesday evening meeting at 8 o'clock will be, "Healing of All Things," and for the Friday evening meeting at the same hour, "Fundamentals of Truth."

OFFERS SERIES ON CONVERSION

Dean Quainton to Preach on "Jacob"—Evening, "The Consecrated Life"

Holy Communion will be celebrated in Christ Church Cathedral on Sunday at 8 and 11 o'clock. Dean Quainton will commence a course of sermons on Sunday morning on the general topic, "Certain Bible Conversions." The special subject for next Sunday will be "Jacob—How His Nature Became Unified." "The Consecrated Life—Are We Called to It," will be the Dean's sermon subject on Sunday night.

The Cathedral Fellowship will meet on Wednesday in the Deanery at 8 o'clock, when the meeting will consider the subject, "Conditions of Effective Prayer."

On Thursday evening Bishop Sexton will continue his Lenten service of sermons on "Some Characters of the Passion."

A special service for children will be held on Sunday at 3 p.m. The service will be conducted by Deaconess Robinson. The leading thought will be "Going Forward—the Children's Call and the Opportunity." There will be a procession, in which all take part, and children will be asked to give special readings, to take the collection, and to perform other offices. Similar services will be held on March 22 (Mothering Sunday), and on Easter Day.

KINGDOM OF GOD WILL BE SUBJECT

Mrs. E. W. Abraham to Teach Literal Material Rulership of Christ in Tuesday Lecture

The Victoria and District British-Israel Association will have Mrs. E. W. Abraham, wife of the president, as its speaker at the regular weekly meeting on Tuesday in the Foresters' Hall.

Speaking under the title, "The Kingdom of God on Earth," Mrs. Abraham will show that this kingdom is not the church as constituted today, but that it is a literal, material kingdom now on the verge of restoration, which will be reigned over by Christ Himself as king. The position will be taken that the kingdom teaching, or gospel of the kingdom, is parallel to the gospel of salvation, and is as essential to man's material welfare as the gospel of salvation is to his spiritual.

PENTECOSTAL ASSEMBLY
1318 Broad Street—Rev. J. A. Hughes
11:00 A.M.—Communion—"Inner Rivers of Power"
7:30 P.M.—"No Place of Repentance"
Special Music
A Hearty Welcome to All

PEACE!
FATHER DIVINE'S PEACE MISSION
Meetings are now being held at 655½ FORT STREET, where FATHER DIVINE'S MESSAGE is read, and the wonderful healing songs of praise are sung
SUNDAYS—11 A.M. and 7:30 P.M.
All Welcome! No Collection

Victoria City Temple
852 North Park Street
9:45 A.M.—School of Religious Education
11:00 A.M.
YOUNG PEOPLE'S SERVICE
3:00 P.M.—Twilight Recital, Victoria Male Choir
7:45 P.M.—Religious Drama
"DIANA OF THE EPHESIANS"

CENTENNIAL UNITED CHURCH
11 A.M.—REV. R. W. HIBBERT, M.A., B.D., Former Centennial Pastor, Will Be the Guest Preacher
Soloist, Miss Janet Hay
7:30 P.M.
REV. C. G. MacKENZIE, B.A., B.D.
Special Choir Music

Fairfield United Church
Corner Fairfield Road and Moss Street
Rev. E. A. Henry, D.D., Minister
10:45 A.M.—Sunday School and Bible Classes
11 A.M.—Sermon, "Hallowed Be Thy Name"
7:30 P.M.—Sermon, "Wherewithal Shall a Youth Cleanse His Ways?"

OAK BAY UNITED CHURCH
Granite Street at Mitchell
Gerald Breen Switzer, S.T.M., Ph.D., Minister
11 A.M.—GOOD WILL SERVICE IN ENGLISH AND CHINESE
Chinese United Consecration Special Guests
7:30 P.M.
OLD-TIME SERVICE OF MELODY
Pastor's Topic: "FOOD FOR THOUGHT"

Metropolitan United Church
Corner of Pandora Avenue and Quadra Streets
11 A.M.—"THE KINGDOM IS AT HAND"—Rev. F. F. Church
7:30 P.M.—"A HARNESS OF LOVE"—Rev. J. Harwood A. Warr
Musical Feature: "A Group of Gospel Songs"

CHINESE WILL JOIN SERVICE

Oak Bay United to Welcome Orientals at Special Goodwill Service Sunday

Rev. Chow Ling and the congregation of the Chinese United Church of Victoria will be guests of the Oak Bay United Church at a special rededication and goodwill service tomorrow morning, at 11 o'clock. The service will be conducted in both English and Chinese. Rev. Dr. G. B. Switzer and Rev. Chow Ling officiating.

The sacrament of Baptism will be celebrated and new members admitted to the church session. The Communion of the Lord's Supper will be observed. Miss Mary Bong will be the guest soloist, with Miss Helen Mah as accompanist. The choir, under the direction of W. H. Ruffell, will sing "Love Divine" (Jessop).

In the evening the choir will lead in an old-time service of sacred melody and song. Dr. Switzer's theme will be "Food for Thought."

BISHOP SEXTON TO TAKE PULPIT

Evening Preacher at St. John's Church Will Be Rev. Arthur Murphy, of Edmonton

In connection with special services that have been arranged at St. John's Church for the Lenten season, Rt. Rev. H. E. Sexton, the Bishop-Coadjutor of the diocese, will preach at the morning service.

The Lenten services at St. John's include a series of addresses on "The Work of the Holy Spirit." This series will consist of a course of studies in the Acts of the Apostles, and will be given by the rector, Rev. Canon Chadwick, on Sunday mornings. On the Sunday evenings there will be a series of sermons by visiting clergy, commencing with Rev. Arthur Murphy, of Edmonton.

The services for the first Sunday in Lent will consist of Holy Communion at 8 o'clock, Morning Prayer and Holy Communion at 11, and Evensong at 7:30. The Anglican Young Peoples' Association will observe its corporate communion at the 8 o'clock service. The usual organ recital will be given before the evening service, and the evening music will include "O Worship the King" (Maunder). The Confirmation class will meet at 2:30 p.m. in the Guild Room.

FAVORITE HYMNS WILL BE OFFERED

First Baptist Has Song Service At Night—Morning Sermon, "Abiding and Transient"

In the First Baptist Church on Sunday, following the morning worship, the ordinance of the Lord's Supper will be administered. Rev. G. A. Reynolds will speak on "The Abiding and the Transient" (Isa. liv, 10). The choir will sing "O Sacred Head Now Wounded" (Bach), and James Matheson will be the morning soloist.

A bright song service will precede the evening worship. Members of the congregation are requested to make known favorite hymns to one of the ushers. Mr. Reynolds will speak on "Traveling Through Life Without a Guide" (Num. x, 29-31). The choir will render Himmel's "Incline Thine Ear." The soloist, Miss Jane Hall, will sing "Christ's Own Peace," by Steine.

Church Services Not Listed Elsewhere

St. Luke's, Cedar Hill — Rev. S. Ryall, 8 and 11 a.m. and 7 p.m.

St. Martin's-in-the-Fields — Rev. Canon Stocken, 11 a.m.

St. Alban's—Rev. F. W. Weaver, 8:30 a.m.; Rev. Canon Hinchliffe, 11 a.m.; Rev. F. W. Weaver, 7 p.m.

St. Matthias' Church, Foul Bay—Rev. Dr. T. E. Rowe, 8 and 11 a.m. and 7:30 p.m.

St. Michael's, Royal Oak—Rev. F. C. Comley, 8 and 11 a.m.

St. Columba's, Strawberry Vale—Rev. F. C. Comley, 9:30 a.m. and 3:30 p.m.

St. Matthew's, Langford—Rev. A. M. Acheson-Lyle, 10:15 a.m. and 7 p.m.

St. John's, Colwood—Rev. A. M. Acheson-Lyle, 10:15 and 11 a.m. and 2:30 p.m.

Belmont Avenue United Church—Rev. James Hood, 11 a.m. and 7:30 p.m.

St. Aidan's, Mount Tolmie—Rev. T. G. Griffiths, 11 a.m. and 7:30 p.m.

Esquimalt United Naval and Military Church—Rev. F. W. Anderson, 10:30 a.m.

Wilkinson Road United—Rev. William Allan, 11:15 a.m.

Garden City United—Rev. William Allan, 2:15 and 7:30 p.m.

Gorge Presbyterian—Rev. T. H. McAllister, 11 a.m.

Erskine Presbyterian—Rev. T. H. McAllister, 7 p.m.

Knox Presbyterian—Rev. J. Mackie Niven, 11 a.m. and 7:30 p.m.

Missionary and Christian Alliance—Rev. Daniel Walker, 11 a.m. and 7:30 p.m.

Esquimalt Salvation Army Citadel, Esquimalt Road and Constance Avenue—Lieutenants Mildred Battrick and Jean Wylie, 11 a.m. and 7:30 p.m.

General Honors Canadians

General Evangeline Booth of the Salvation Army is shown above presenting a flag to the Canadian officers deputed to open the Army's work at Port Said. The picture was taken in International Headquarters in London, and shows the Canadians, Captain and Mrs. Victor Conrad Underhill, on the left. These officers were chosen by Commissioner McMillan at the request of General Booth to unfurl the flag of "Blood and Fire" at what The War Cry terms the "Cross-Roads of the World." Army people making use of the Suez Canal highway to and from the East will find a welcome in passing through.

BISHOP TO GIVE EVENING SERMON

Rt. Rev. H. E. Sexton, Bishop-Coadjutor of the Diocese of Columbia, will preach at the 7 o'clock service tomorrow at St. Mark's Church. Rev. D. L. Jull will conduct the morning service.

HALLOWING GOD'S NAME IS SUBJECT

Dr. E. A. Henry to Continue Series On Lord's Prayer—Evening, Address to Young People

Tomorrow in Fairfield Church, at 11 a.m., Dr. E. A. Henry will give the third of his series of sermons on "The Lord's Prayer." His text will be the words, "Hallowed Be Thy Name." Joseph Almond will sing, "The Ninety and Nine" (Campion), and the morning anthem "The King of Love My Shepherd Is" (Shelly).

At 7:30 o'clock Dr. Henry, continuing his series of evening sermons on "Great Bible Questions," will give a special address for young people, taking for his text the question, "Wherewithal Shall a Youth Cleanse His Ways?" Robert Husband will be the evening soloist, and Mrs. J. T. Keating, L. Abbott and choir will sing the anthem "Glory to Thee, My God, This Night" (Gounod). A fifteen-minute song service will precede the evening worship.

NEIGHBOR PASTOR TO GIVE SERMON

Rev. E. W. McKinnon at Emmanuel—Evening Preacher is Rev. N. Harkness, of Vancouver

Rev. F. W. McKinnon, pastor of the Douglas Street Baptist Church, will be the guest preacher at the Emmanuel Baptist Church on Lord's Day morning, his subject being "This Civilization." At the close of the service the Lord's Supper will be observed.

Rev. Nelson A. Harkness, of Vancouver, secretary of the British and Foreign Bible Society, will occupy the pulpit at the evening service. The choir, under the leadership of W. H. Muncy, will render as the morning anthem the "Te Deum" (Smart), and the evening anthem, "Bow Down Thine Ear, O Lord" (Arensky).

News from the Interior gives splendid results from the inspiring ministry of Rev. Dr. A. S. Imrie, the pastor of Emmanuel Church, who is doing field work in the interests of the Baptist people in that part of British Columbia. Dr. Imrie will commence a week's services with the people of Kelowna tomorrow.

EVANGELIST AT OAKLANDS HALL

A. Widdison, evangelist from Great Britain, who is on his way to Australia, will commence a two-week special gospel campaign in the Oaklands Gospel Hall tomorrow, at 7:30 p.m. He will speak on weekdays at 8 p.m.

Mr. Widdison is an able preacher and has had wide experience in preaching the gospel in Great Britain. He also has had successful meetings in the larger cities of Canada. His subject for Sunday evening is "The Most Wonderful Thing in the World." There will be a fifteen-minute song service before each meeting.

Christ Jesus To Be Theme For the Day

"Christ Jesus" will be the subject of the lesson-sermon in all Churches of Christ, Scientist, on Sunday. The golden text is: "Unto us a child is born, unto us a son is given: and the government shall be upon his shoulder" (Isaiah ix, 6).

Among the citations which comprise the lesson-sermon is the following from the Bible: "And as they were afraid, and bowed down their faces to the earth, they said unto them, Why seek ye the living among the dead? He is not here, he is risen" (Luke xxiv, 5, 6).

The lesson-sermon also includes the following passage from the Christian Science textbook, "Science and Health with Key to the Scriptures," by Mary Baker Eddy: "The resurrection of the great demonstration of God's power was the proof of his final triumph over body and matter, and gave full evidence of divine Science—evidence so important to mortals."

WILL DEAL WITH FALSE STATEMENT

Rev. J. B. Rowell to Preach on "Slanderous Charge Regarding Damnation"

"God's Answer to the Slanderous Charge That He Determines Man's Damnation," will be the special subject at the Central Baptist Church on Sunday evening, when the pastor, Rev. J. B. Rowell, will preach. The Lord's Supper will be observed.

At the morning's service, the pastor's message will be "The experience guaranteed in Christ's legacy to every believer, which, if realized, would make him a powerful witness and disarm all infidel criticism."

HEAD OF CHURCH IS SERMON TOPIC

Rev. H. P. S. Luttrell Will Take Text From Epistle of Colossians At St. Andrew's

At St. Andrew's Presbyterian Church tomorrow, Rev. H. P. S. Luttrell will officiate and preach at both services. In the morning Mr. Luttrell's sermon will be on "The Head of the Church," suggested by Colossians i, 18, and in the evening the subject will be "The Quest for the Unknown" (Acts xvii, 22-31).

At the morning service, Douglas Hodgson will sing "If With All Your Hearts" (Mendelssohn). The choir will sing Myles B. Foster's anthem, "Eye Hath Not Seen, Nor Ear Heard." In the evening Miss Isabelle Crawford will sing "Sun of My Soul," from the sacred cantata, "Ten Virgins" (Gounod). The choir anthem will be "Praise, Mi Soul, the King of Heaven" (Huhn).

Missionary to Speak of Lepers

A meeting has been arranged in the interest of the "Mission to Lepers" on Tuesday at 7:45 p.m., in the Christian and Missionary Alliance Tabernacle, Yates St. Miss M. Harman, who has just returned from the Belgian Congo, will speak of her work among lepers in that country. Lantern slides will be shown. The chair will be taken by Rev. Daniel Walker.

FINDS CUE IN JAPAN EVENTS

Dr. Olem Davies Will Query As to Anti-Christ Active In Orient

Taking his cue from this week's events transpiring in Japan Dr. Clem Davies will face the following queries at the Empire Theatre on Sunday night.

"Is Antichrist now at work in the Orient?"

"What are the prophecies for the end-time?"

"What of Antichrist and the future?"

"What are the signs of his coming?"

"What will happen next?"

"What of the 'Midnight-Hour' of history? Is it coming near?"

"When will this age end?"

"Will we write the year 1937?"

"Is another stock crash and is another world war imminent?"

"Is nationalism a menace to world peace?"—A reply to a Victoria College student.

At the morning service Dr. Davies will have for his sermon-theme "Will the Law of the Lord Work for Our Generation?"

FORMER PASTOR TO BE SPEAKER

Rev. R. Hibbert at Centennial In Morning — Evening, Rev. C. G. MacKenzie

At 11 o'clock tomorrow at Centennial United Church, Rev. R. W. Hibbert, M.A., B.D., former pastor of this church, will be the guest preacher.

Rev. C. G. MacKenzie will speak at the evening service at 7:30.

At the morning service the choir will render the anthem, "Incline Thine Ear" (Ivanhoff); and Miss Janet Hay will give a selected solo. In the evening the choir will contribute two anthems, "Sun of My Soul" (Turner), with solo part by Mrs. Harold Pendray, and "The Twilight Shadows Fall" (Wood).

FUNERAL PAGEANT TO BE PICTURED

E. Richards Will Lecture Wednesday at Chamber of Commerce on "Accession of Edward VIII"

A public lecture on "The Accession of Edward VIII to the British Throne," which will be followed by a description of the imposing ceremonies of "The Royal State Funeral Pageant," will be given by E. E. Richards on Wednesday, at 8 o'clock, in the Chamber of Commerce.

The Scriptural and political significance of the "Accession" in the opening month of this year—1936, and the intimate connection of the event with the deliverance of Jerusalem in 1917, will be discussed. The probable downfall of many nations, under the eagle symbol, preparatory to the coronation, which seems to be the indication of prophecy, will also be dealt with by the speaker.

Upwards of 100 fine lantern views of the great spectacle of the royal funeral of the late King George V will be shown on the screen. A small charge will be made.

CHURCH NOTICES

LIBERAL CATHOLIC

Church of St. George, 1011 Government Street. Services Sunday, Holy Eucharist, 11 a.m.; healing service and Solemn Benediction, 7:30 p.m.

CHRISTADELPHIAN

Christadelphian, Shrine Temple, View Street. Public lecture, Sunday, 7:30 p.m. "The Attempt of a Noted Publicist to Save His People." All welcome.

Christadelphian, Orange Hall, Courtney Street. Morning, 11. Evening, 7:30, subject, "The Morning Watch." All welcome.

FREE CHURCH OF ENGLAND

Church of Our Lord, Humboldt Street—Divine service, 11 a.m. and 7:30 p.m., the rector, Rev. A. deB. Owen. All welcome.

REDFERN GOSPEL HALL

Redfern Gospel Hall, 1602 Redfern Street. Sunday services, 11 a.m., Breaking of Bread; 3 p.m., Sunday school and Bible classes; 7:30, Gospel service, speaker Mr. Huron Sheppard. Wednesday, 7:45, prayer and Bible study. Thursday, 3 p.m., women's Gospel meeting. Come, all welcome.

OAKLANDS GOSPEL HALL

Oaklands Gospel Hall, Hillside car terminus. 10 a.m., Bible class; 11 a.m., worship; 3 p.m., school. Special Gospel campaign by Mr. A. Widdison, from England, commencing Sunday, March 1, at 7:30 p.m. week days 8 p.m. (except Saturday). Subject for Sunday evening, "The Most Wonderful Thing in the World." Do not fail to hear this able preacher of the Gospel. Fifteen-minute song service before each meeting.

OXFORD GROUP

Oxford Group meetings next week: Tuesday, 8:15 p.m., Suite 1, Richmond Court, women; 433 Richmond Avenue, men. Friday, 8 p.m., 1004 Carberry Gardens, men and women. 7 Paris Court, young people. Men's luncheon, Wednesday, 12 noon, Spencer's dining-room. Broadcast, CFCT, Thursday, 9:15 to 9:30 p.m. For further information phone G3142.

PRESBYTERIAN

St. Paul's Presbyterian Church, corner Henry and Mary Streets. Minister, Rev. James Hyde. Sunday school, 9:45 a.m. Public worship, 11 a.m. and 7:30 p.m.

SALVATION ARMY

Salvation Army Citadel, Broad Street. Sunday: 8 a.m., 11 a.m., 3:15 p.m., 7:30 p.m. Sunday school, 2 p.m. Weeknight meetings: Monday, Thursday, Saturday, 8.

SPIRITUALIST

Spiritual Science Temple, 1406 Douglas Street. Sunday, 7:30, Mrs. Charlton, Vancouver, lecture, messages. Monday, 8, message meeting. Tuesday, 2:30 to 5, tea, readings. Friday, 8, healing circle.

First Spiritualist Church, 850½ Broad Street. Rev. F. Frampton, 7:30, inspirational messages. Lyceum, 11 a.m. Monday, public message circle, 7:45.

THEOSOPHY

Victoria Theosophical Club public meeting, Jones Building, Fort Street, Tuesday, 8 p.m., subject: "Universal Brotherhood." Study class Friday, 8 o'clock.

Membership of Ten Denominations Was Enrolled in Census

Of the total population of Canada in 1931, which was 10,376,786, Roman Catholics were enrolled as 4,285,388, or 41.29 per cent, the United Church of Canada 2,017,691, or 19.45 per cent, Anglicans 1,635,615, or 15.77 per cent, Presbyterians 870,728, or 8.39 per cent. There were 443,341 Baptists, 394,194 Lutherans, 155,614 Jews, Greek Orthodox 102,389, Mennonites 88,736, and Salvation Army 30,716. The Baptist total includes the Tunkers, and the Mennonite total the Hutterites.

ASSISTANT TO GIVE SERMON

Metropolitan to Hear Rev. J. H. A. Warr at Night—Rev. E. F. Church in Morning

Rev. E. F. Church will conduct the morning service at Metropolitan United Church on Sunday, when he will preach on "The Kingdom Is at Hand!" The choir, under the direction of Frank Tupman, with Edward Parsons presiding at the organ, will sing the anthem "Hearken Unto Me" (Sullivan), and Percy Edmunds will sing a selected solo.

At the evening service, Rev. J. Harwood A. Warr will preach on "A Harness of Love," being a theme growing out of the story of the prophet Hosea. The choir will feature a group of gospel songs, including "O Love That Will Not Let me Go" (Miller), "The Ninety and Nine" (Sankey); and Miss Mary Piercy will sing "He Lifted Me" (Gabriel).

REV. F. FRAMPTON TO GIVE LECTURE

At the First Spiritualist Church, Sons of England Hall, 1216 Broad Street, the speaker for Sunday will be the Rev. Flora Frampton, who will give an inspirational address, followed by clairvoyance. The soloist will be Clarence Kirchin. On Monday at 7:45 p.m. the public message circle will be held in Room 5, and will be conducted by Mrs. Frampton.

St. Andrew's Presbyterian Church
Rev. H. P. S. Luttrell, B.A.
Sunday School, 9:15 o'Clock
Morning Service, 11 o'Clock—Sermon
"THE HEAD OF THE CHURCH"
Soloist, Douglas Hodgson
Evening Service, 7:30 o'Clock—Sermon
"THE QUEST FOR THE UNKNOWN"
Soloist, Miss Isabelle Crawford

First Church of Christ, Scientist
Chambers Street and Pandora Avenue
This Church Is a Branch of The Mother Church
The First Church of Christ, Scientist, in Boston, Massachusetts
Sunday Services, 11 A.M. and 7:30 P.M.
Subject
"CHRIST JESUS"
Sunday School 9:45 and 11 A.M.
Testimonial Meeting, Wednesday, at 8 P.M.
Reading-Room and Lending Library 513 Bayward Building
All Are Welcome

WILL DISCUSS NOTED PERSON

Dr. W. G. Wilson to Give Close-Up Picture of Aimee Semple MacPherson

Both services on Sunday in First United Church will be conducted by Rev. W. G. Wilson, D.D. In the morning his subject will be "The Stories of Jesus," and in the evening he will give an address on "Aimee Semple McPherson and Angelus Temple—A Close-Up Picture."

The sacrament of Baptism will be celebrated at the morning service.

The choir music for the day will be:

Morning — Solo, "Out of the Depths" (Verne), James Petrie; anthem, "Fierce Was the Billow" (Noble). Evening — Duet, "Holy Lord" (Campana), Miss Carol McIntyre and W. C. Fyfe; anthem, "The Day Thou Gavest" (Havergal).

TO GIVE LECTURE ON 'COMING CRASH'

E. E. Richards Will Review on Monday Evening Happenings During Month of February

"February Events and the Coming Crash" will be the subject of E. E. Richards' address, to be given under the auspices of the British-Israel World Federation, on Monday at 8 o'clock, in the Campbell Building, Douglas and Fort Streets.

The speaker will talk on the precarious state of Europe, the recent Spanish elections and the new Franco-Soviet alignment in Eastern Europe. The possibility of Bolshevism thundering at the gates of Rome within the next few months will be stressed by the speaker.

Victoria Truth Centre
750½ FORT STREET
W. NEWELL WESTON, Leader
MRS. C. C. WARN, Musical Director
11 A.M.
"SPIRITUAL STABILITY"
Solo by John Bell, "Service" (Cadman)
7:30 P.M.
"THE SACRED NAME"
Solo by Sheila Conway, "Just for Today" (Seaver)
TUESDAY
8 P.M.—Young People's Society
WEDNESDAY
8 P.M.—"HEALING ALL THINGS"
FRIDAY
8 P.M.—"FUNDAMENTALS OF TRUTH"
—All Are Welcome—

The Johnson Meetings
at the
ENGLISH BAKERY HALL
758 Fort Street
Subject Sunday Night
"COURT-WEEK IN HEAVEN"
Subject Thursday Night
"GOD'S EVERLASTING COVENANT"
Song Service at 7:30

VICTORIA AND DISTRICT BRITISH-ISRAEL ASSOCIATION
Foresters' Hall, 750 Cormorant Street, Tuesday, March 3, 8 P.M.
MRS. E. W. ABRAHAM, "THE KINGDOM OF GOD ON EARTH"
Headquarters and Bookroom, 645 Pandora Avenue. Free Members' Library

BRITISH ISRAEL
Middleton Guild, Campbell Building, Douglas Street, MONDAY, March 2, 8 P.M.
E. E. RICHARDS Will Speak on
"FEBRUARY EVENTS IN EUROPE AND THE COMING CRASH—THE RECENT SPANISH ELECTIONS AND THE FRANCO-SOVIET LINE-UP"
Bookroom and Lending Library, Winch Bldg., 640 Fort Street—10 A.M. to 4:30 P.M.

PUBLIC LECTURE
"1936—H.M. Edward VIII Ascends the British Throne"
Coronation in Jerusalem
and
The Imposing Ceremonies of the Royal State Funeral Pageant of His Majesty George V
Sandringham—Westminster—Windsor
100 FINE LANTERN VIEWS
Wednesday, March 4, 8 P.M. Chamber of Commerce Auditorium
Admission - - - 25c

JAPAN ANTI-CHRIST IN THE ORIENT
What of the Night?
Is the Anti-Christ at Hand?
When Anti-Christ Reigns
Prophecies of the End-Time
Anti-Christ and the Future
Signs of His Coming
What Will Happen Next?
The Above Will Be Discussed at Night
11 A.M.—"Will the Law of the Lord Work for Our Generation?"
DR. CLEM DAVIES—EMPIRE

STARTS TODAY (SATURDAY)

A NEW ARLISS For You . . . Patches in his pants! Holes in his shoes! Laughing at Life!

SHOWING FOR 3 DAYS ONLY

GEORGE ARLISS

as his most lovable role since "The Millionaire" . . .

Mister Hobo

NEVER MORE HUMOROUS!

. . . never more human! Just a hobo . . . yet he exposed a swindler and saved the heart of a young girl in love!

with a Brilliant Cast!

At 11.55, 1.53, 3.51, 5.49, 7.47, 9.45

The surprise of the year, as a happy-go-lucky rolling stone, Arliss reveals a completely new personality. More lovable than ever

— ADDED —

THUMP! THUMP! . . . THAT'S YOUR HEART . . . WHEN MICE NIBBLE AT YOUR NOSE! WOW! WHAT THRILLING FUN! SELTZER SQUIRTS RIGHT AT YOU! AND DO YOU JUMP!

"AUDIOSCOPIKS"

THE SCREEN DOES TRICKS

THE BIGGEST NOVELTY SINCE TALKIES—A THIRD DIMENSION SOUND FILM SENSATION! New! Different! With PETE SMITH

"THE ALIBI RACKET" A New Crime Doesn't Pay Series

CAPITOL

DOMINION

Two Ace Hits! TODAY AND MONDAY

A New Romantic Team in the Most Exclusive Story of High Adventure Ever Written!

At 1:39, 4:20, 7:01, 9:42

"EXCLUSIVE STORY"

with FRANCHOT TONE MADGE EVANS

STUART ERWIN ● JOSEPH CALLEIA

● Martin Mooney, who wrote it, went to jail rather than divulge the sources of his information.

ALSO . . . M-G-M's New Thrill—Actually Made in the South Seas! 'Last of the Pagans' With MALA and LOTUS 5,000 NATIVES

At 12.22 3.03 5.44 8.25

STARTS TUESDAY "The Petrified Forest" With LESLIE HOWARD ● BETTE DAVIS

10¢ 12-1 ● 15¢ 1-5 ● 25¢ 5 On

A GREAT BRITISH PICTURE AT THE EMPIRE! Last Times Today

Travelogue: "OUR DISTANT COUSINS"

Added "THE REIGN OF KING GEORGE V"

12-1, 15¢ ● 1-5, 20¢ ● 5-11, 30¢

John Goss and His London Singers

MONDAY, MARCH 2 EMPIRE THEATRE, 8:30

Tickets at Willis Piano Co., $2.10, $1.60, $1.05 (Including Tax)

The New Playhouse

NOW SHOWING

★ ★ ★ ★ Liberty Award

Katharine HEPBURN

In Booth Tarkington's "ALICE ADAMS"

Also FIJI LAND—TRAVELOGUE "EASY MONEY"—Tom Howard Comedy

PRICES 10c 15c 25c

TODAY Columbia TODAY

Doors Open 12 Noon

TWO FIRST-RUN HITS

LARRY BUSTER CRABBE in "She Had to Choose"

With SALLY BLAINE

—ADDED FEATURE—

Ken Maynard in "Western Courage"

Cartoon "IRISH SWEEPSTAKES"

St. Patrick's Day

THREE-ACT IRISH COMEDY "THE FAR-OFF HILLS"

Directed by James McGrath

In Aid of St. Louis College

at the ROYAL VICTORIA

TUESDAY, MARCH 17

Boxes and Lodges, $1.50; Lower Floor, $1.00 and The Balcony, $1.00, 75c and 50c

Tickets on Sale at the Toggery Shop, 1105 Douglas Street, Montrose Hotel, and Boys of the College

METROPOLITAN CHOIR PRESENTS

Dewi Jones

Famous Welsh Boy Soprano

in the Metropolitan United Church

FRI., MARCH 6, at 8:15 P.M.

Admission 25c (Students 15c)

Tickets on Sale at Fletcher Bros., 1110 Douglas Street G 7146

IMPERIAL TOBACCO HAS SLIGHT GAIN IN NET PROFITS

MONTREAL, Feb. 28 (?).—Slight improvement in new profits was shown today in the annual report of Imperial Tobacco Company of Canada for year ending December 31, 1935.

The report listed net profits for the year at $5,843,944, an increase of $24,177 over $5,819,767 for 1934. Profit and loss balance was shown at $8,842,840 compared with $8,500,488, while current assets were recorded at $19,748,747 compared with $17,207,802; and current liabilities, $1,816,410 compared with $1,732,145.

Preferred dividend payments were shown at $481,800; common dividends, $3,307,861; final dividend for previous year on common $1,653,930.

The general meeting was announced for March 24.

DIVIDENDS DECLARED

Canadian Northern Power Incorporation 1 1-3 per cent on preferred share payable April 15 to stock on record March 31.

Canada Bread, first preferred, 1 1-4 per cent, payable April 1 to shareholders of record March 16.

Ontario Silknit, preferred, 1 3/4 per cent, payable March 16 to shareholders of record February 29.

J. I. CASE DIVIDEND

CHICAGO, Feb. 28 (AP). — Directors of J. I. Case Company today declared a dividend of $1.75 on the $7 culmulative preferred.

At the Theatres

ARLISS AS HOBO IN NEW PICTURE

Great English Actor Plays Leading Role in Gaumont-British Production

George Arliss suffers complete metamorphosis from dandyism to hobolsm, in his new G.B. starring picture, "Mister Hobo," showing today at the Capitol Theatre. In this story of a lovable vagabond the formerly well-dressed "first gentleman of the screen," disports himself in the tattered garments that go with tramps.

"Mister Hobo" is the first picture in which Arliss does not play a role of magnificence, or at least of ultra respectability. In all his others he was the dandy.

He portrays a lovable, simple natural type, whose affections plunge him into funny situations from which he extricates himself only by his wit. As "Spike" he plies the tinker's trade, flops in haystacks and enjoys himself until fate plunges him into prosperity . . . and forces him to become the proprietor of a Paris bank. But affluence does not become the simple soul, who foresakes it to return to his first love . . . that of a hobo pure and simple.

Has Title Role in College Play

—Photograph by Sayennah.

MARGARET LEIGHTON

WHO will take the title role of "Madame Pepita," the play to be presented in the Victoria High School auditorium by the Players' Club of Victoria College on March 6 and 7.

EMPIRE THEATRE "Lorna Doone," the dramatic British film, will be shown at the Empire Theatre for the last times today. Victoria Hopper is seen in the leading role. As a special feature, the management is showing "The Reign of George V," an amazing film of His Late Majesty.

PLAYHOUSE THEATRE "Alice Adams," Booth Tarkington's heroine, now at the Playhouse Theatre, comes to the screen through the brilliant interpretation of Katharine Hepburn. The Tarkington story won the Pulitzer Prize in 1922 and was one of the most talked-of novels of its day. It is a thoroughly human interest narrative.

COLUMBIA THEATRE Sally Blane in Majestic's "She Had to Choose," at the Columbia Theatre today, would like to divide the year between the studios of Hollywood and London. She developed a fondness for the English city after a recent trip there.

DOMINION THEATRE Romantic and exciting at the same time is the new Metro-Goldwyn-Mayer picture, "Exclusive Story," now playing at the Dominion Theatre, with Franchot Tone and Madge Evans co-featured in the leading roles. Based on Martin Mooney's discoveries in exposing the notorious "numbers racket," of New York, it is a swift-moving tale of the crusade and capture of these modern-day public enemies by a daring young attorney, with the help of a beautiful girl, herself the daughter of a racket victim.

AMUSEMENTS

On the Screen

Capitol — George Arliss in "Mister Hobo."

Columbia — "She Had to Choose," starring Buster Crabbe.

Dominion—Franchot Tone in "Exclusive Story."

Empire—"Lorna Doone," starring Victoria Hopper.

Playhouse — Katharine Hepburn in "Alice Adams."

SEA SONGS INCLUDED IN SINGERS' RECITAL

"John" Goss and his London singers in a programme of sociable songs" reads the announcement of the concert to be held at the Empire Theatre on Monday, March 2. The title has an inviting sound. It seems to say, "Come, let's have a friendly time together. We promise you a song for every taste."

The advance programme bears out the promise, for here are songs from the classics to folk tunes, lively Old English catches and canons, and as crowning cap of sociability, a group of rollicking seachanties, with the salt still clinging to their tunes.

You will hear Johnny Parrot singing "Roll and Go," and the sons of forty seaports roarin' "Yo, Heave-ho." With this difference, of course, that instead of Johnny Parrot you will have the splendid artist, John Goss, and in place of the sons of forty seaports, four very fine upstanding Englishmen, all hailing from London town.

BOY SOPRANO WILL SING HERE MARCH 6

Master Dewi Jones, awarded the title of "The Greatest Living Boy Singer," was considered by Richard Crooks, of the Metropolitan Opera, as possessing one of the most beautiful voices the great tenor has been privileged to hear, will be heard in a recital at the Metropolitan Church on Friday evening, March 6, at 8:15 o'clock, under the auspices of the Metropolitan Church choir.

His repertoire consists of both sacred and secular solos—and both its beauty of tone and deep devotion are equally apparent from composers such as Mendelssohn, Handel, Tschaikowsky, Gounod, Adams, Stenson, Schubert, Old English and songs of Wales.

"It is no good," says a beauty hint, "thinking of your new Spring hat until you have decided on your new Spring face."

CHAPTER XXX

Before the fireplace at home Selina was placidly knitting. She looked up over her glasses at Iris. "How was Joel?" she asked.

Standing in the hall, Iris took a deep relieved breath. "I've just just broken my engagement, mother. I'm not going to marry Joel."

"You—you're not . . ."

She shrugged, taking off her coat. "No. It's the end of that."

"What did he say to you?" Selina asked indignantly.

Iris stood still. Selina saw a radiance and warmth come to her face. Then she began to laugh, an excited breathless laugh.

"He asked me why I didn't go to Mark. Well, why don't I? What's keeping me? Mother I love Mark! What time is it? Oh, I love Mark! I'm going to him and tell him what a blind fool I've been—if I have time . . . if I have time before the boat sails . . ."

Selina dropped her knitting. "It's eleven o'clock," she said.

Iris put her coat back on again. She was laughing in short excited little gasps. There were tears in her eyes. Selina heard the door open hurriedly, then close.

* * *

Iris gave Mark's address to the cab driver. "Hurry!" she said.

If only time could pause a moment. Mark, wait, wait for me to tell you what is in my heart—what has waited so long. I couldn't keep it inside of me until you get back. There is so little time and my whole life hinges upon minutes . . .

Mark's apartment house at last! She said to the driver, "Wait. I may need you."

At Mark's apartment she rang several times, and then just kept her finger on the button. Presently she heard the clip-clop of bedroom slippers and the wet expressionless face of Mark's English servant peered through the partly opened door.

"Is Mr. Christian . . ."

"Mr. Christian sailed for Europe," said Jeffers.

"What boat . . ."

"He's sailing at midnight," said Jeffers, and after telling what pier and what boat, went uncomfortably back to finish his bath.

Melancholy mingled with high excitement as Iris' cab made its way slowly through downtown traffic and a succession of red lights. Fear overrode hilarity when she remembered Mark's firm coldness of yesterday. Suddenly Iris was terrified. Had she learned too late about Joel?

At the pier she said to the driver, "Wait. I may need you again," and went in the enclosure, frightened. There were not many people sailing. Iris hurried through the groups of people, looking at every tall man she saw.

Finally she was on the boat. "I've got to find Mr. Christian! I've got to see him! He must be aboard!" she had said, and then had dashed forward like a bold runaway. But she was too bewildered and too excited to know the proper thing to do in such a crisis.

Finally, at the end of a deserted corridor, she came to a sudden halt, a most abrupt halt as she collided with a tall substantial figure in a heavy coat. Iris murmured, "I'm sorry. Pardon me." Then the figure in the tweed coat took her arm severely, marched her to a stateroom, opened the door, and ushered her in with a strong right arm. He did not bother to turn on a light.

Tossing his hat aside, Mark said, "Were you, by any chance, looking for me?"

And Iris looked at him and felt safe and knew he loved her and knew that his hardness yesterday was only a strong man's defence against the hurt she was inflicting on him.

He came closer and took the hat from her hair.

"I was looking for you," she said, and her heart gave a queer jerk at his nearness. "I have come to you, Mark, but very differently this time. Not to ask for anything. I've been so wrong and hopelessly blind. My faith in Joel was torn to pieces tonight. It was for another girl he took the money—not for me. I just had to find you and tell you you've been right . . . and tell you I'm sorry . . . and tell you again . . . I love you, I have come to you . . ."

And Mark was smiling a charming, happy smile.

"Oh, my dear, why do you have to explain anything now?"

"Yesterday I thought I'd killed everything you felt for me. That's what I was afraid of. Oh, I was so panicky. I rushed so. I'm out of breath. There was so little time. I felt such a mixture of happiness and hope and fear . . ."

Drawn in his arms she felt panic and tremor leave her. For a long time he just held her against him until her face was calm, her breathing was steady and until she was no longer trembling.

"We have so much time now," he said finally, "all our lives together, Iris."

She reached for him when she felt the boat moving.

"We're . . ."

"We're sailing," he said. "You're going with me." And he pushed back her ruffled hair and kissed her. There was no fierceness in his kiss now. "We'll let your mother know. Iris, close your mind to all the things you've been fighting against for years. Poverty, for one thing. Whatever your mother wants she shall have. Eve, your brother Tommy, too. I'm very fond of Tommy. All your life you've given yourself to them. From now on your life is going to belong to you and to me. I can see Louis chuckling over the news."

"I came to you only because I love you. There was no other reason, Mark."

He laughed at her. "How dare you mention money to me? Iris, where shall we go? Do you care whether it's St. Moritz for Winter sports or a warm climate where we can get a yacht and live in the sun? Do you care? Then we'll come back and build a house in the country, a big house for us and a house for Major. Have you forgotten my dog Pal, the foundling I adopted at Eaton Forest? The Henshaws are keeping him for me until I get back." He kissed her again. "I'm going out for a moment and tell the captain he has a stowaway."

"What do they do with stowaways, Mark?"

"I'm going to marry this one," and he smiled at the radiance of her face and her ruffled hair. "Iris, it's going to be perfect. I'm never going to let you be sorry." He was serious for a moment. He took her hand and kissed it.

"Mark, someone reminded me once that I wasn't your kind, that your friends and relatives . . ."

"And you took it seriously? Iris, my dearest, the only relatives I care a hang about is my Aunt Rita, a wise old lady who knows all about you and listened with her hand cupped to her ear and then suggested the most shocking means of making you listen to reason. She's a power in society and she'll adore you. Are there any more foolish questions before I speak to the captain? He's an old friend of mine. I'll ask him if he can spare the time to come down and marry us. You don't want to postpone it, do you, Iris?"

"You know I don't."

"Then we'll call in two surprised and I hope romantically minded passengers to act as witnesses . . ."

He went out, leaving Iris standing in the middle of the stateroom, her hands clasped in front of her, her eyes misty with happiness. Mark's heavy Winter coat was on a chair. She put it on looking quite lost in its bigness, and went on deck and let the wind play merrily through her blowing hair and dry her tears while she waited for him to come back. Good-bye, she was saying, to everything except this consuming happiness.

The lights of the city became smaller, weaker. Smiling, she turned her back upon everything that had gone before in her life, and looked ahead with chin uplifted, with eyes that were unafraid.

Mark was beside her.

"The captain said he'd do the right thing by my stowaway," he said, drawing her close again.

With difficulty because of the big coat she put her arms around him.

"The bride has nothing to wear," she said, laughing.

"There are thousands of frocks in Paris and they shall all be yours. What are you thinking about now?"

"I was wondering if that cab driver is still waiting."

Mark asked, "Iris, which way are you looking?"

"Ahead."

(The End)

Copyright, 1936, by Margaret Gorman Nichols.

CULBERTSON on CONTRACT

By Ely Culbertson

World's Champion Player and Greatest Card Analyst

TRUTHFULNESS AT BRIDGE

It is only fitting, on Washington's birthday, that the principle of truthfulness, in its relation to bridge, be discussed.

Sadly, I must concede that unfailing veracity would pay poor dividends. Judicious lying is indispensable to the expert's bag of tricks. But there must be a variety of truths and lies if the opponents are to be kept in the desired state of perplexity. The player who lies at every opportunity is even more naive than the consistent truth teller and equally transparent.

A DECEITFUL TRUTH

In the hand described below East shrewdly relied on the psychological fact that the plain, unvarnished truth is rarely believed.

South, dealer.
Both sides vulnerable.

NORTH
♠ 7 5 2
♥ 8 7 2
♦ K J 7 6 5
♣ Q 3

WEST
♠ K J 9 3
♥ 9 4 3
♦ 8
♣ J 10 8 5 2

EAST
♠ 10 8 4
♥ K J 10 6
♦ Q 2
♣ K 9 7 6

SOUTH
♠ A Q 6
♥ A Q 5
♦ A 10 9 4 3
♣ A 4

The bidding:

South	West	North	East
1 ♦	Pass	2 ♦	Pass
3 NT (final bid)			

West made his normal opening lead of the club jack, dummy's queen was smothered by the king, and declarer won with the ace. The five diamond tricks then were cashed, ending in the dummy. On the second round West discarded the nine of spades, later discarding the spade three and the two low hearts.

These perfectly "honest" signals assumed the nature of a double-cross. West felt sure that the declarer would not believe he actually was placing high cards for his the declarer's guidance, and that he would refuse to be "fooled." West's psychology was well considered. South had a choice of two equal chance finesses in spades and in hearts, and, being humanly perverse, he concluded that West's spade signals had been made for the sole purpose of inducing the heart finesse. He felt so sure of this, indeed, that he gave West a scornful, withering look as though to say, "What do you think of me? You can't fool me!" and confidently played up to his spade queen. West snickered openly as he gobbled up the trick and ran off his four good clubs for the contract's defeat.

TODAY'S QUESTION

Question—Is it permissible to use the forcing two bid as a psychic? My opponent did this, after announcing he played the Culbertson system.

Answer—Any bid is ethical when the bidder's partner is as much in the dark as the opponents. The psychic use of the two bid involves great risk and therefore is perfectly legal and ethical, but is hardly to be recommended from the point of view of wisdom.

HAMBONE'S MEDITATIONS

By Alley

Hudson's Bay Company

Replenish Your Medicine Chest With These Needy Drugs

Cuticura Ointment, large 47¢
Phillip's Milk of Magnesia for 46¢
Fellows' Syrup $1.29
Sal Hepatica, large $1.19
Bayer's Aspirin Tablets, 100's, for 98¢
A.B.S. & C. Tablets, 100's for 19¢

French Castile Soap, large bars, 35¢; 3 for $1.00

Dr. West's Tooth Paste, at 2 for 43¢
Giant Toilet Tissue, 4 for 21¢
Boracic and Cold Cream Soap, bath size, 3 for 43¢
Eno's Fruit Salt 79¢
Kruschen Salts, large 69¢
Parrish's Chemical Food, 16 oz. for 59¢
Liquid Petrolatum, 16 oz. 35¢

Kleenex Tissues 18¢
500 sheets 43¢

Pond's Cold or Vanishing Creams 29¢
Vaseline, small jars 9¢
Hospital Cotton, 1-lb. rolls, at 2 for 69¢
B-B-C Malt and Cod Liver Oil, 2-lb. jars 79¢
Peroxide, 4-oz. size 19¢

Campana's Italian Balm, to fit dispenser 52¢

J & J. Modess, New low price, 2 for 41¢
French Olive Oil, 8 oz. 31¢
Cuticura Toilet Soap at 3 for 69¢
Almond Lotion, 16-oz. size for 59¢

"Bay" Street Floor

NOTIONS

★ BRASSIERE AND DRESS SHIELD
"Klemerts" — brassiere and dress shield combined. Sizes 3, 4 and 5 98c

★ HICKORY SHOULDER STRAPS
Strong quality . . . detachable and adjustable. Peach, pink 25c

★ CEDAR CHESTS
Cretonne covered padded tops 1.49 and 2.29

★ DISH CLOTHS
Knitted cotton with colored border. Each 10c

"Bay" Street Floor

STATIONERY

★ BOXED STATIONERY SPECIAL
Linen finish. In fancy boxes, for gifts. Regular $1.00 89c

★ BOOK ENDS
Made of porcelain . . . dog design 35c

★ MOTTOES
New shipment! Neatly framed and colored 50c

★ CHRISTOPHER ROBIN BOOKS
A. A. Milne's delightful stories for kiddies. "Now We Are Six," "House at Pooh Corner," etc. Each 1.00

CASH & CARRY · H B C FOODS
Meats · Provisions · Groceries

Cut Down on Your Cost of Food Supplies by Shopping in This Popular Department

Legs Fresh Mutton, per lb. 17c
Sirloin Roast Choice, per lb. 18c
Prime Rib Roast at, per lb. 18c
Loins Fresh Mutton, per lb. 15c
Top Round Roast Choice, per lb. 17c
Shoulders of Pork, lb. 13c
Shoulders Fresh Mutton, per lb. 10c
Rump Roast Beef Choice, per lb. 16c
Thick Rib Roast at, per lb. 14c

Bacon, Smoked, Sliced, per lb. 22¢
Cheese, Ingersoll Malted, 1/2's, per packet 14¢
Bakeasy Shortening, lb. cartons for 12¢
Evaporated Milk, All kinds, 2 tins for 19¢

★ Hudsonia Butter, First Grade, Always Fresh 3 lbs. 75c

★ Netted Gem Potatoes, Locally grown. Guaranteed extra good cookers. 100 lb. sack. Special 1.39
Limited Quantity — Shop Early

★ Royal City Peas, Choice quality, Size 5, 2 tins for 19¢
Clark's Tomato Juice, 1's, per tin 5¢
Clark's Pork and Beans, Medium, per tin 7¢
★ Country Kist Corn, Golden Bantam, 2's, 3 tins for 25¢

Oxydol, full 10c packet for 5¢, with large packet on special at 19c

Del Monte Prunes, Medium, 2's, per packet 18¢
Christie's Ritz Biscuits at, per packet 15¢
Sugar, Finest Granulated, 10 lbs. for 63¢
Magic Baking Powder, 16-oz. tin for 28¢
Baking Soda, Cow Brand, 1's, per packet 11¢
Empress Pure Strawberry Jam, 4-lb. tin 53¢
Australian Recleaned Currants, per lb. 12¢
Australian Sultanas at 2 lbs. for 23¢

H B C TEAS and COFFEES
Buy Our Quality Bulk Blends and Be Assured of the Best Possible Values

Economy Blend Tea. A fine everyday blend. Special, per lb. 35¢
Broken Orange Pekoe. A real value. Extra Special, lb. 50¢
Freshly Ground Coffee. You'll be amazed at the fine flavor, per lb. 19¢

Lynn Valley Peaches, per tin 15c
Toilet Rolls 5 for 14c

H B C SERVICE FOODS
Phone E7111 ··· Free Delivery

H B C Red Ribbon Beef Is the Best—Ask for a Roast Today

RED RIBBON BEEF
Sirloin Roasts, per lb. 28¢
Prime Rib Roasts, per lb. 24¢
Rump Roast, per lb. 24¢
Thick Rib Roast, lb. 18¢
Top Round Roast, lb. 24¢

FRESH AND SMOKED FISH
Smoked Kippers, per lb. 12¢
Smoked Whiting, per lb. 16¢
Fresh Red Spring Salmon, per lb. 30¢

FRESH LAMB
Legs, per lb. 30¢
Loins, per lb. 30¢
Shoulders, per lb. 18¢

GRAIN-FED YOUNG PORK
Leg Roast, per lb. 25¢
Loin Roast, per lb. 25¢
Boston Butts, per lb. 18¢
Choice Boiling Fowl, lb. 27¢
Roasting Chicken, per lb. 35¢

All Service Food Specials Advertised for Friday's Selling Good for Today—Additional Specials for Today

Heinz Tomato Ketchup. Large bottle. Special, per bottle 19c
Johnson's Fluid Beef, 16-oz. bottle. Special 89c

Happy Vale Pickles, Sweet Mixed and Sweet Mustard, 32-oz. jar 29¢
Royal City Pork and Beans, Large 2½-size tins, 2 for 25¢
Aylmer Soups, Vegetable, Tomato, Clam Chowder, at 3 tins for 25¢

★ Aylmer Tomatoes, 2½'s, per tin 10c
Limit, 6 tins

Peek, Frean's English Biscuits, assorted, ½-lb. pkts. 19¢
Post's Bran Flakes at 2 pkts. for 25¢
Aylmer Boneless Chicken, per tin, 28¢; 2 tins for 55¢

Green Giant Peas, Extra large and tender; 17-oz. tins at 2 for 35c
Del Maiz Corn, Niblets or Cream Style 2 tins 25c

Hedlund's Sandwich Pastes at, per tin 9¢
King Oscar Sardines, tin, 12¢
3 tins for 35¢
Sunkist Oranges, Large and thin skinned; full of juice, per dozen 39¢
2 dozen for 75¢
Rhubarb, 5 lbs. for 25¢
Bananas, Firm and ripe, 3 lbs. for 25¢

CANDY SPECIALS
Special Mixture—Caramel, Toffees, Jellies, lb. 19¢
Lowney's Bridge Mixture, ½ lb. 15¢
Special Hard Mixture, per lb. 19¢
Rowntree's Fruit Pastilles and Clear Gums, Regular 60c, Special, per lb. 39¢
Fresh Marshmallows, per packet 10¢

Sunkist Grapefruit, 7 for 25¢
Dozen 39¢
Fresh Roasted Peanuts at, per lb. 10¢
3 lbs. for 29¢

Okanagan Cooking Onions 8 lbs. 19c
Fresh Head Lettuce, each 8c
2 for 15¢
Large Crisp Celery, each 15c

Sliced Ayrshire Back Bacon, per lb. 32¢
Smoked Picnic Hams at, per lb. 16¢
Boiled Ham, Sliced, lb. 50¢
Baked Ham, Cooked to perfection, per lb. 54¢

BUTTER
First Grade Always—Satisfaction Guaranteed
Seal of Quality, per lb. 29¢
3 lbs. for 85¢
Fraser Valley, per lb. 29¢
3 lbs. for 85¢

★ Sunlight Soap, Special, per carton 18c
2 cartons for 35¢

FEB. 29 SAT.

Tickets for the Soroptimist Club Fashion Show, to be held Friday, March 20, may be obtained at "The Bay" Dining-Room.

Hudson's Bay Company.

INCORPORATED 2ND MAY 1670.

CHARGE PURCHASES made today will go on March accounts, payable April 10.

Leap Year Day Values

Introducing
"Our Chef's" Special Luncheon

A Delicious Daintily Served Luncheon
Creamed Chicken on Hot Biscuit
Sweet Corn Cake Mashed Potatoes
Hot Finger Roll and Butter
Pineapple Sherbet
Tea Coffee Milk Chocolate

30c

Dining-Room, Fourth Floor

Climax Values in Our February Home-Furnishing Sale

10-Piece Living-Room Ensemble

Your ENTIRE living-room furnished for only $79.50! Chesterfield suite built on well-made hardwood frames and upholstered in fine selected fabrics.

★ Chesterfield
★ Upholstered Chair
★ Lounge Chair
★ Chesterfield Table
★ End Table
★ Two Silk Cushions
★ Footstool
★ Bridge Lamp
★ Bridge Shade

79.50

We Invite You to Use Our Deferred Payment Plan

★ Solid Walnut Tea Wagons
Separate glass-bottom tray, drop-handle and centre shelf. Large chariot wheels with rubber tires. A splendid value for **16.95**

★ Large, Comfortable Studio Couches
Smartly covered . . . and with three plump-filled cushions. Will open out into single, double or twin beds. Price **29.50**

4-Piece Modern Bedroom Suite

An exclusive "Bay" design! Bed, vanity, chiffonier and bench finished in genuine walnut veneers . . . plate mirrors . . . onyx handles. On sale today at **69.50**

"Bay" Fourth Floor

SALE! Feather Down Comforters

These provide warmth without weight! Double-bed size. Each **5.95**

English Wool Blankets
High-Grade Blankets, slightly mill soiled. Various sizes up to outsize. Each **3.98**

64 x 84 Pure Wool Plaid Blankets
In attractive colorings. Each **2.98**

60 x 80 Reversible Throws
Gold and blue only . . . satin bound. Reg. $6.95. Each **4.49**

Plain Hemmed Pillow Cases
42-Inch . . . sturdy quality. Each **19c**

Wabasso Cotton Sheets
Size 80 x 99. Hemstitched or plain hem. Each **1.00**

English Lino Towels
Various sizes. Each **19c**

Fancy Pastel Towels
Size 22 x 44. Each **57c**

"Bay" Street Floor

Savings on Hand-Made Rugs
1 Tangella, 9 x 12. Regular $95.00 for $79.50
1 Indian Carpet, 9 x 12. Regular $135.00 ..... $115.00
1 Indian Carpet, 9 x 12. Regular $135.00 ..... $125.00

Gold Seal Congoleum
Mill Ends
Wide range of patterns for kitchen, bathroom, bedroom, etc.; 6 ft. wide, square yard, 49c
9 ft. wide square yard **59c**

New English Shadow Cloths
Grand designs and colorings for slip covers, drapes, etc; 29 to 30 inches wide. Yard **49c**

Art Silk Panels
Beautiful Lacy Panels to enhance the beauty of your windows. Four pleasing designs . . . heavily fringed; 42 x 2¼ yards. Special, each **1.19**

"Bay" Third Floor

New Swagger Suits

They're all as snappy as can be . . . and feature 1936 smart trends! Monotone tweeds in blues, grey, brown and sand. Swagger or yoked backs; novelty and tailored collars; patch pockets; yoked and pleated skirts. Sizes 14 to 42. Priced at **12.95**

AN INTERESTING BLOUSE
—for your new suit will be found in this grand range. Tailored and fluffy types . . . short or long sleeves . . . high necklines. Novelty buttons, Peasant embroidery and drawn-thread work. Wash satins and crepes. White, eggshell, pastels. Sizes 14-42 ..... **2.98**

Final Clearance Sale Winter Coats
Fur-trimmed and tailored styles. All sizes from 14 to 44 (including a few half sizes) in the group. Sale **10.00**
"Bay" Fashion Floor

Hosiery Values

Dull Sheer Chiffon
Every pair of high-grade quality and beautifully finished . . . all are PERFECT. All sizes and smart shades. Reg. $1! **69c**

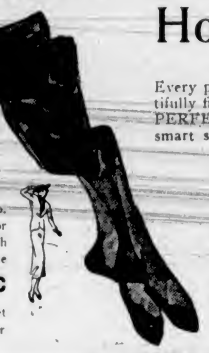

Shopping Bags
with zipper top. Suedine in black or brown; covert cloth in brown, black, blue or green. Special **98c**
"Bay" Street Floor

Heavy Service-Weight Hose
Regular $1.50! A hose that will give you wonderful wear. Heavy silk . . . strong reinforced feet and welt. All sizes and smart shades **89c**
"Bay" Street Floor

Offering Special Assortment New York Handbags
Exclusive designs . . . marvelous leather grains . . . novelty linings. In a number of ABSOLUTELY NEW snappy styles! Black, brown, navy blue, rose pink, maize, white, etc. **1.69**
Also Misses' Bags, small size, patent finish.
"Bay" Street Floor

Showing New Spring Models in Lady Mac
Foundation Garments

New arrivals, featuring the Valusette Corselettes, Girdles and Brassieres.

Corselettes ..... $2.95 to $13.50
Valusette Corselette, $5.00
Brassieres, $1.00 to $2.50
Girdles, side-hook and front-clasp $2.95 to $7.50
Girdles, step-in ..... $3.50 to $15.00

"Bay" Fashion Floor

The Argentina!

Comes to Delight Victoria

Utterly devastating hats of fine felt with ribbon or kid trimming and chin straps . . . fantastic, yet flattering ..... **3.95 to 5.95**

Also the Homburg (very tailored), and several other smart new types . . . tailored and dressy. Saddle brown, leather brown, English brown, red, bright blues, rust glow, green, navy, black. Priced from **1.95 to 5.00**

"Bay" Fashion Floor

JUST ARRIVED! Tweed Coats for the Wee Tots

Mothers, inspect these new Coats. In smart-as-you-could-wish-for English tweeds and checks . . . fully lined. Belted in back, kick pleat, single or double-breasted models. Some have matching hats.

4.95 5.95 6.95 7.95

Checked Swavel-Cloth Jackets
Ideal to wear with a wool skirt on early Spring days . . . may be worn buttoned up or opened at the throat. Blue, brown, red, green. Sizes 10-14x years **2.95**

The New Hip-Line Skirts
Navy, green or brown. Made from plain or fancy weaves . . . kick pleats in front and back. Smart with one of the above jackets! 10-14x years **2.95**

"Bay" Fashion Floor

Advance Showing

Hudsonia Spring Clothes

- To make you look better
- To make you feel better

The first step in the right direction towards making you feel like a new man this Spring is to wear Hudsonia Clothes. New patterns, distinctive designs—styles for men and young men—models to fit all types. Sizes 35 to 46 ..... **22.50**

Sample Lot of Fur Felt Hats

Fine fur felt, blocked in the newest snap-brim models. Smart shades. Samples and clearing assortments from the maker of our branded lines! Sizes 6¾ to 7½ **1.95**

Look! 300 Pairs of Tweed and Grey Flannel Trousers

Dark, medium or pearl grey flannels; greys, tans and dark brown tweeds. Nicely tailored in regular or sport style. Sizes 29 to 40 ..... **3.95**

SCOOP! Extra Value
Work Shirts

One of the best Work Shirt values in the country! Strong and serviceable . . . firm body . . . comfortable. Union flannel, chambrays, navy and khaki drills. Full size. 14½ to 18

SPECIAL **98c**

Blue Denim Bib Overalls

50 Pairs! Bib high-back style with six pockets. All joins lockstitched . . . double sewn. Sizes 34 to 44.

SPECIAL **1.59**

BOYS' DOESKIN WINDBREAKERS
Medium weight for Spring wear. Button front style . . . strong and serviceable. Navy and khaki shades. Sizes 26 to 36 ..... **1.69**
"Bay" Street Floor

Men's Pure Irish Linen Handkerchiefs
Full size, with hemstitched borders. Selling at ..... 6 for **75c**

Sale Children's Pied Piper Shoes

- Protect your children's feet
- Shoes that encourage young feet to grow properly

Saturday is the last day of our great Sale of these Shoes . . . be sure to take advantage of the savings. Black and brown Oxfords and patent leather one-straps.

Sizes 5 to 7½. Reg. $1.95 ..... $1.69
Sizes 8 to 10½. Reg. $2.45 ..... $1.99
Sizes 11 to 3. Reg. $3.00 ..... $2.49

All Fittings and Sizes
"Bay" Fashion Floor

BOYS' BOOTS AND OXFORDS
Good, Strong School Boots with leather or rubber soles and dress Oxfords with leather sewn soles and rubber heels. Sizes 11 to 5½. Priced at, a pair **1.98**

MEN'S DRESS BOOTS AND OXFORDS
Splendid black calf uppers, with sewn leather soles and rubber heels. Narrow, medium and full-square toes. Sizes 6-11 ..... **2.98**
"Bay" Street Floor

That Body of Yours

(By James W. Barton, M.D.)

A HEALTRY GALL BLADDER IS AN ASSET TO HEALTH

Stones form in the gall bladder and apparently give no trouble despite the fact that there may be a small number of what are called large stones, and even hundreds of small stones in a single gall bladder. The fact that the gall bladder can be removed and the patient have no bad results from its removal is quite true.

So common is gall bladder trouble that research physicians find that about two of every three persons have some disturbance, great or slight, in the gall bladder.

Now the fact that many have stones and do not need operation, and others have a chronic inflammation of the gall bladder and likewise do not have to undergo operation, doesn't mean that they are all free from symptoms. A healthy gall bladder is a real help or asset to health, whereas an unhealthy gall bladder is a hindrance or liability. A healthy gall bladder takes over a part of the work of that overworked organ the liver, whereas when the gall bladder is inflamed or subject to inflammation and stone formation, and has to be removed, the liver has to take over the work the gall bladder should be doing.

An unhealthy gall bladder and an unhealthy appendix are often found together, and surgeons, when removing the appendix, usually inspect the gall bladder also, and many report that seventy-five per cent of their appendix cases show serious disturbances in the gall bladder.

Now it is not definitely known what causes an inflammation of the appendix, but the cause of inflammation of the gall bladder is known to be due to infection from teeth, tonsils, appendix, sinuses, large intestine getting into the blood stream, and being carried to the liver and gall bladder.

And the two outstanding conditions that help to make matters worse and are likely a big factor in causing gall bladder inflammation are the overeating of rich and fat foods, and sluggishness—constipation—of the lower bowel.

Those whose work consists of sitting all day, those who take little or no exercise, and those who have apparently inherited a sluggish liver and bowel are most likely to be bothered with gall bladder inflammation, with its headaches, tiredness, great amount of gas in the stomach, and occasional "colic" symptoms.

Cutting down on fat foods—egg yolks, butter, cream, fat meat, and taking bending exercises, with knees straight, will usually prevent symptoms.

BRITISH-ISRAEL

The following meetings are scheduled to take place in Victoria and district next week. All will start at 8 o'clock, except where otherwise stated.

Sunday—Sunday school and Bible study class, Empire Theatre, 10 a.m.

Monday—Marigold branch, Marigold Hall; speaker, Mrs. O. A. Brake, "The Book of Revelation." Middleton Guild, Campbell Building.

Tuesday — Sooke branch, Sooke; Victoria and District British-Israel Association; Mrs. E. W. Abraham, "The Kingdom of God on Earth."

Thursday — The Minnie Eason Circle, 1019 Southgate Street; Mrs. G. W. Johnson; Prayer circle and Bible study class, Cridge Memorial Hall; leader, Mrs. G. Altree Coley.

The China Inland Mission reports an increase of donations in 1935 of more than $47,000 over the income of the previous year, last year's total reaching $248,135. What adds more to the value of these figures is that there were about 700 more donations in 1935 over 1934. Eleven new prayer circles were added during the year and 771 new members joined the prayer union.

CAMPBELL AND BRYNJOLFSON WILL MEET TODAY

Three Island Hoop Play-Off Fixtures Scheduled Tonight

Nanaimo and Duncan Basketball Squads Billed to Oppose Victoria Teams at High School Gymnasium—First Encounter at 7:30 o'Clock

THREE Vancouver Island basketball fixtures are billed this evening at the Victoria High School gymnasium as local and Up-Island quintettes continue their bids for Island and British Columbia honors.

Chinese Students and Duncan Junior boys' squads will clash in the curtain-raiser, scheduled to commence at 7:30 o'clock. St. Louis College and Nanaimo Intermediate "B" boys' quintettes will follow in the second tussle, with Wally Yeamans' Unitys and Nanaimo Yacht Club playing in the final attraction. The games are the first of the home-and-home total-point series.

BUDDY ELSTON OUT

Unitys, local women's Senior "B" champions will go into the final game minus Buddy Elston, attractive young tip-off ace, who has left the city. One of the highest-scoring members of the club, Miss Elston's absence from the firing line will cut down a lot of their scoring punch. However, Manager Wally Yeamans is quite confident that his proteges can turn back the Nanaimo Yacht Club fair sex quintette.

St. Louis College, smooth-functioning Intermediate "B" boys' hoopsters, will be favored to come through with a victory over the Nanaimo cagers. The locals have a smart club and should make a good showing this season. Little is known of the visitors, apart from the fact that they are reported to be carrying a fast bunch of youngsters who fight from the first whistle.

Chinese Students and Duncan Junior boys' hoopsters, who play in the initial attraction, are reported to be evenly matched, and followers of the respective clubs are both confident of victory for their favorites.

The second and final game of the series will in all probability be played next week. Total points in the two fixtures will decide the winners.

With Tuesday, March 10, the date set for declaring Island champions who will enter the British Columbia playdowns, Vancouver Island hoop quintettes will experience a busy time during the next ten days.

How Top Row Did It at Santa Anita Track

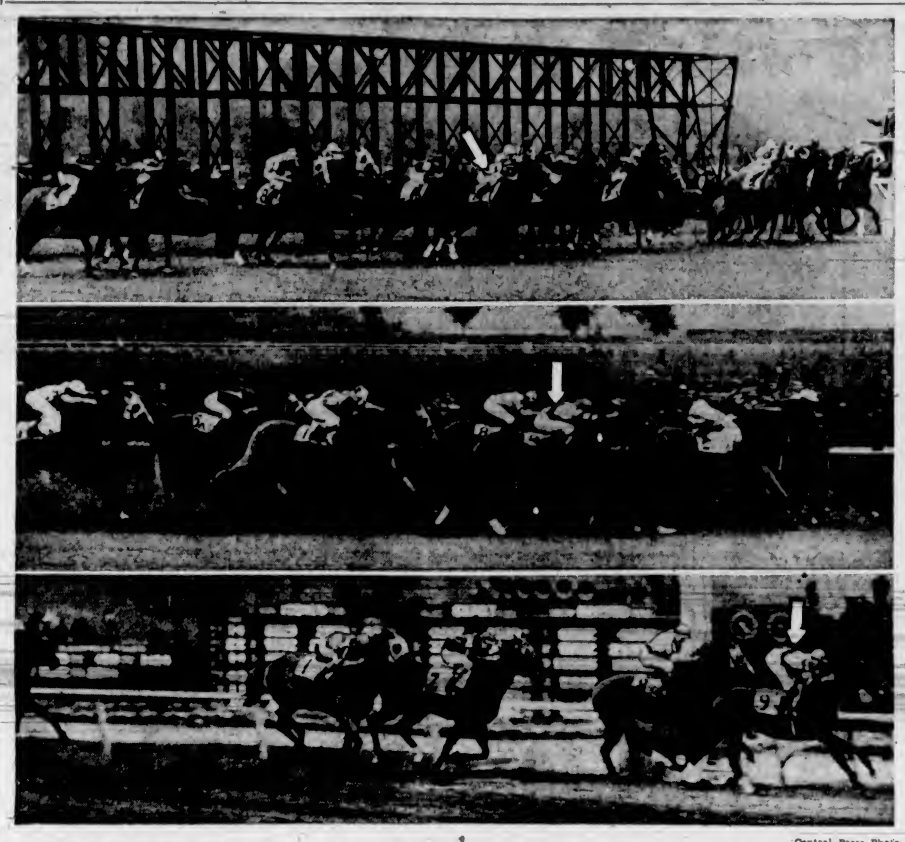

—Central Press Photo

Here's how Top Row did it for $104,000 at Santa Anita, Cal., in what the racing scribes have dubbed the Wild West show. Arrow points to the little horse in the top photo, at start, in the No. 10 position. Centre photo shows the field, closely bunched, sweeping into the home stretch. Top Row, No. 9, is pictured on the outside, with Time Supply, No. 8, which placed second, directly beyond him. Rosemont, No. 2, which placed third, is directly before Top Row. No. 1 is Azucar, fourth place, behind Top Row. And lower, the finish, Top Row in front.

TWO AMATEUR STARS SCHEDULED TO PLAY AT OAK BAY COURSE

P.N.W. Golf Champion Slated to Battle Victorian in Men's Open Final of Empress Mid-Winter Tournament—Women's Matches Set This Morning—Meet Ends Tomorrow

Everything is all set, according to officials of the tournament, for the Empress mid-Winter golf meet to swing back into action today after a prolonged forced postponement due to snow at the Oak Bay links. It was officially announced yesterday. After getting away to a fine start on February 17 under a bright sun but a frozen layout the eighth annual meet went along in great fashion until the following Friday when a heavy fall of snow halted proceedings and the competitors were forced indoors to finish out some of the matches in the Empress Hotel lounge.

B. BRYNJOLFSON

Outside competitors, those from the Prairies who reached the men's handicap semi-finals were held in the city until the course was clear of snow. Semis in the women's handicap section for possession of the Sir Edward Beatty Trophy will take place this morning, while the first flight will dwindle down to the finalists after today's battles.

TODAY'S FEATURE

H. K. Hodges, manager of the Empress Hotel, stated yesterday that Albert "Scotty" Campbell, Northwest amateur titleholder and twice a Canadian champion, is expected here today to meet Harold Brynjolfson, Victoria star, in the eighteen-hole final for the men's open crown. This match has aroused plenty of interest in local circles, and a large gallery, will, no doubt, trail the pair. Campbell, after getting away to a slow start on the hard fairways and greens, hit his stride as the tournament progressed, and was burning up the course when the blanket of snow halted the shotmakers.

Brynjolfson is also playing at top form and should give "Scotty" one of the toughest eighteen-hole battles of his young career. With the links heavy from rain the pair should give the spectators a good sample of golf, for they can play their shots just the way they want under such conditions.

In the women's handicap, Mrs. W. N. Sheffield, who accounted for the tournament medalist, will face Mrs. Zoe Huse, teeing off at 10:30, and five minutes later, Miss Eleanor Heisterman takes on Mrs. H. N. Lay in the other bracket. Mrs. Hew Paterson and Miss N. Wilson will meet in the first flight at 10:40, and Miss Ruth Jones and Mrs. Alex Watson will follow them in the other semi-final match.

MEN'S HANDICAP

Three outsiders remain in the men's handicap division. W. B. Pickard, Winnipeg, is drawn against H. U. Johnstone, Camrose, Alberta, in the top bracket, while Doug Nicol, Portland, clashes with Harold Brynjolfson in the other half. They will play Sunday morning, the first match getting away at 10 o'clock and the others five minutes later. Survivors of the morning matches will meet in the afternoon at 2 o'clock for the honors and silverware.

Semi-finals will also be played in the second flight. T. O. Mackay and W. Munro will meet at 10:10 on Sunday, and Ralph Rogers, Vancouver, is drawn against L. R. Hibberson at 10:15. The final is set for the afternoon at 2:15.

THREE LOCAL FIGHTERS ARE GIVEN BOUTS

Sonny and Billy Buxton and Albie Davies Will Fight Next Month

Albie Davies, popular local fighter, was yesterday signed by Nate Druxman, Seattle promoter, to appear on the semi-windup slot of the Henry Woods—Cecil Payne ten-round battle next Tuesday at the Crystal Pool in Seattle. Davies has been matched with Billy Lancaster, rugged two-fisted colored scrapper from Spokane, for a six-round battle. Idle for some time, Davies returned to the ring about three weeks ago and cuffed his way to a clean-cut decision over Lancaster at Spokane. The boys put on a great bout and stole the show. Nate Druxman, Seattle promoter, heard about the good mix and immediately booked the lads for the semi-windup slot on his card.

ALBIE DAVIES

FIGHTS AT SEATTLE

Billy Buxton, clever young Victoria southpaw, who has scored three impressive victories since boxing for Nate Druxman, returns to Seattle next week to meet Young Speedy in one of the four-round preliminary scraps. Buxton is popular with the Sound City boxing fans and is picked by Seattle sport scribes to go a long way in his chosen profession.

Sonny Buxton, Victoria heavyweight, is the other local boxer who will see action early next month. Buxton has been signed by Jack Allen, Vancouver boxing impresario, for the semi-windup position on the proposed Barney Ross-Gordon Wallace non-title mix in the Mainland city on March 11.

TIGER DAULA HELD TO DRAW

Giant Hindu and Sandor Szabo Grapple to One-Fall Draw in Vancouver

VANCOUVER, Feb. 28 (CP). — For the first time since his return to Vancouver mats, Tiger Daula, massive Hindu of India, has failed to win a match. He was held to a draw by the giant Hungarian, Sandor Szabo in the main event.

Daula weighed 238 and Szabo 218. After five rounds of fierce battling, Daula flattened the Hungarian with a reverse body slam and a hammer lock; but Szabo came out in the eighth and last round to win a draw, when, after a series of elbow jabs, he finally downed the massive Hindu with a headlock.

Chief Littlewolf, 240, Colorado, made short work of Brother Jonathan, 242, erstwhile Mormon of Salt Lake City, in the semi-final event. Littlewolf downed Jonathan in the third round with an Indian death lock and again in the fourth with an Irish whip.

"Wee Willie" Davis, 260, Virginia, took a one-fall victory from Mayes McClain, 240, Iowa, with a leg-twist in the third round.

Paul Boesch, 220, New York, and Jack Forsgren, 242, Vancouver, went five rounds to a draw, each taking a fall.

Discovery Taken From Rich Purse Event Set Today

LOS ANGELES, Feb. 28 (AP). —Alfred G. Vanderbilt's Discovery was withdrawn today from the $10,000 added San Juan Capistrano Handicap because the 1935 handicap champion was reported out of shape by Trainer Bud Stotler.

Time Supply, Azucar and Whopper will top the field of star performers in tomorrow's grand finale of Santa Anita's racing season.

Inter-City Match Called Off Today

VANCOUVER, Feb. 28 (CP). — Vancouver's soccer schedule for tomorrow, including an Inter-city League fixture here between St. Saviours and Nanaimo City, will be postponed to March 7, J. M. Richardson, secretary of the British Columbia Soccer Commission, announced today.

JUNIOR CLASHES AT HIGH SCHOOL

Close Checking Basketball Games Feature of Series at Local Institution

In the Junior Basketball League games staged at Victoria High School during this week, Hornets defeated the Maple Leafs, 18-8; Rangers downed the Ascots, 5 to 4, in a close checking game; Radicals took the measure of the Amateurs, 24-12; Celtics were victorious over Radicals, 17-9, and Hornets beat the Rangers, 16 to 12. H. Stevens, W. Friker, Bob Malcolm and Ian Elliott handled the games. The teams and scores follow:

Hornets—Whyte (6), DeGiralamo (6), Purdy, Acres, Morrison (2), Chow, and Mylrea (4).

Maple Leafs—Horne, Acreman, Dalzell, Beere, James (6), Williams (2), Finlay and Adams.

Ascots—S. Miller, C. Miller (2), N. Young, Price (2) and Clague.

Rangers—Lovell (2), Lane (2), Linn, D. Smith, McArthur (1), Hall, Sturrock and McMartin.

Radicals—Malcolm (6), Clark (2), Harknett (1), Fields (15), Edmonds and Watson.

Amateurs—Cosier (2), Ngal (3), Menzies, Elford (3), McIntosh (4) and Sneddon.

Celtics—Hartley (5), Simons, Mossey (4), Terry, Thompson (1), T. Smith, M. Kawasoe (7) and Coste.

Radicals—Harknett, Watson (11), Jephson (1), Malcolm (6), Clark, Edmonds and Fields.

Hornets—Purdy (3), Whyte (6), DeGiralamo (4), Webster, F. Mylrea (1) and Morrison (2).

Rangers—Sturrock (2), Lane (4), D. Smith (2), McMartin, Linn, Lovell (4), McArthur and Hall.

Saanich Cagers Register Close Win at Nanaimo

NANAIMO, Feb. 28.—West Road Mercantiles of Saanich, tonight won from Nanaimo senior "B" basketball team by a 36-32 score, in the first of a home-and-home series for the Island championship. In the girls' game, Jack Taylor's Cardinals, Victoria and Drawettes, Nanaimo intermediate "A" class played a tie game, 35-35. Cardinals were leading by two points half a second before the gun, but Dot Beban shot the equalizer in time to count. Both Nanaimo teams will travel to Victoria, Wednesday, for the final games.

PEDEN-DEBAETS RIDING FIFTH

Victoria Rider and Partner Improves Position in New York Grind

NEW YORK, Feb. 29 (AP). — The German team of Gustav Kilian and Heinz Vopel held a one-lap advantage in the six-day bicycle race at 1 o'clock this morning, after they had passed the hundred and twenty-fourth hour of the race.

The standing at 1 a.m. follows:

	M.	L.	P.
Kilian-Vopel	2,186	7	316
Ignat-Diot	2,186	6	396
Debruycker - Verhaege	2,186	5	396
Sevegnini-Brocardo	2,186	5	302
Peden-Debaets	2,186	4	283
Reboll-Crossley	2,186	4	247
Grillo-Van Slambrouck	2,186	3	218
Audy-Buysse	2,186	2	349
Hill-Walthour	2,186	2	232
Cohen-Rodeman	2,186	0	257

ESQUIMALT LINE-UP

Esquimalt's first division soccer eleven for today's fixture with the Saanich Thistles follows: DeCosta, Joe Watt, Cook, Edwards, Boyd, Hay, McAllister, Stewart, Eddie DeCosta, Worswick and Bichard. Substitutes: McBay, Barnswell, Marsh and Evans.

McAvoy's Hand Injured; Fight Monday Is Off

NEWARK, N.J., Feb. 28 (AP). —Babe Culnan, sports promoter, announced today that an injured hand, suffered by Jock McAvoy, English middle and light-heavyweight champion, had caused cancellation of his fight next Monday night with Eddie Whalen, of New York.

Culnan said McAvoy injured the hand in his bout with Anson Green, of Pittsburgh, at Philadelphia last Monday.

BELIEVE IT OR NOT . . . . . By Ripley

EXPLANATION FOR YESTERDAY'S RIPLEY CARTOON

Horned Woman of Lahore—Horned men have excited the curious in Africa, China, and other parts of the world, but the only known horned woman is the curious native Indian woman of Lahore with a seven-inch horn growing out of her forehead.

Medical science is lacking in positive knowledge as to the exciting causes of horns on humans. It is a rarity that may be classed as a dermatological oddity—a skin disease called Cornu Curaneum, a true horny cutaneous outgrowth varying in size and shape. Although resembling animal horns closely, their anatomic structure differs in not containing bone, and in having a cutaneous attachment. The Cornu Cutaneum shows preference for the hairy scalp and for the face, although no part of the body is exempt.

Porcupines and Black Bears—Though the porcupine at birth weighs three times as much as the black bear at birth, the latter grows to a size twenty times that of the porcupine. According to specimens in the North Dakota Museum, the baby porcupine weighs about a pound and a half when born, whereas the black bear weighs only eight ounces. But the bear grows to weigh as much as 900 pounds full grown, while the porcupine record weight is forty-four pounds.

Please address all queries to Cartoonist Ripley, c/o King Features, New York City, N.Y.

REYNOLDSTOWN NOW FAVORITE

Last Year's Winner of Grand National Steeplechase Displaces Golden Miller

LONDON, Feb. 28 (AP).—Miss Dorothy Paget's famous Golden Miller refused to jump two days ago in the Newbury Steeplechase, and today the bookmakers dropped the nine-year-old bay Gelding from the favorite's position for the Grand National.

Golden Miller is quoted today at 100 to 8, whereas before the Newbury the 1934 national winner was 11 to 2. Major Noel Furlong's Reynoldstown replaced Golden Miller as favorite, bookies offering 8 to 1 against.

Others at the low end of the Grand National odds, the famous four and one-half-mile steeplechase to be run March 27, include Avenger at 100 to 7, Castle Irwell and Belted Hero at 15-1.

For the Lincolnshire Handicap at Lincoln, March 25, Law Court has been established favorite at 10 to 1, with Prick a close second choice at 100 to 7. Screamer is given 18 to 1, and Tow Bolwing, 18-1.

Mrs. Gormley Buys Two More Horses

VANCOUVER, Feb. 28 (CP). — Mrs. John A. Gormley, wife of the former trainer of the Austin C. Taylor Stable, has acquired My Gentleman and Sign Up, two horses that have been running at Santa Anita this season, it was learned here today.

Mrs. Gormley, formerly Elizabeth Brooks, has raced Happy Madge, a Western-bred filly, here for several seasons.

Todays' Sport Programme

FOOTBALL

Juvenile League

10:30—Esquimalt Meat Market vs. Hill's Corner, Bullen Park; referee, L. DeCosta.

10:30—Wimpy's Capitals vs. Victoria West Cubs, Heywood Avenue; referee, D. Swan.

Second Division

2:30—Victoria West vs. Esquimalt, Bullen Park; referee, D. Swan.

2:30—Victoria City vs. Saanich Thistles, Beacon Hill, upper ground; referee, J. C. Dowds.

First Division

2:30—Saanich Thistles vs. Esquimalt, Royal Athletic Park, referee, W. J. Cull.

2:30—Victoria City vs. Victoria West, Heywood Avenue; referee, T. M. Robb.

BASKETBALL

West Road Hall

7:30—Island Tug Red Stacks vs. Bremerton.

8:30—West Saanich Mercantiles vs. Bremerton.

High School Gymnasium—Vancouver Island Play-Offs

7:30—Chinese Students vs. Duncan.

8:30—St. Louis College vs. Nanaimo.

9:30—Unitys vs. Nanaimo.

WRESTLING

8.45, at the Tillicum Gymnasium—Main event, eight ten-minute rounds, Bob Kruse, Oswego, Oregon, vs. "Wee" Willie Davis, Norfolk, Virginia. Semi-windup, five eight-minute rounds, Paul "Bombshell" Boesch, Brooklyn, vs. Chief Thunderbird, Saanich Indian. Special event, four five-minute rounds, George Hardy, Toronto, vs. "Legs" Hay, Victoria.

Appears Tonight in Semi-Windup Bout

PAUL "BOMBSHELL" BOESCH

GOOD-LOOKING young Brooklyn heavyweight, who will meet Chief Thunderbird, Saanich Indian, in the five eight-minute-round semi-windup of this evening's wrestling card at the Tillicum gymnasium. The main event will bring together Bob Kruse, Oswego, Oregon, and "Wee" Willie Davis, Norfolk, Virginia, in a return bout. George Hardy, Toronto, and "Legs" Hay, Victoria, will open the show at 8.45 o'clock.

BREMERTON TO PLAY TONIGHT

U.S. Hoop Squads Will Be Seen in Action at West Road Hall

Charlton Athletic Club cagers from Bremerton, Wash., will visit the West Road Hall this evening to oppose West Saanich Mercantiles, local men's senior "B" champions, in the feature attraction on the two-game inter-city basketball card.

Island Tug "Red Stacks," smart intermediate "A" boys' quintette, and the Methodist Ramblers, Bremerton hoop squad, will clash in the opening fixture scheduled to commence at 7:30 o'clock.

The visiting hoopsters are reported to be carrying strong aggregations and should provide plenty of stiff opposition for the local quintettes.

In addition to the two exhibition hoop fixtures, the West Saanich Mercantile Cup free-shot competition will be staged. Contestants will take twenty-five shots from the strip.

Dancing will follow the hoop fixtures.

INTERSERVICE LEAGUE

"A" DIVISION

Pro Patria		Veterans of France	
B. Oakes	250	T. Dunlop	139
A. McKittrick	135	O. Scott	254
H. Hobbs	240	Bowler-Turner	246
Total	625	Total	639

Pro Patria won two games.

OLD COUNTRY SOCCER GAMES RELEASED FOR TODAY

Revised Schedule Of Matches Given Out by Officials

English Football Association Keeps to Word in Effort to Prevent Operation of Pools and Announces Fixtures on Eve of Clashes —Several Changes Are Noticed

LONDON, Feb. 28 (AP).—English league soccer fixtures for tomorrow were announced today and the football league has made a thorough job of revising the original schedule in its attempt to prevent the operation of football pools.

With a few exceptions, confined to the first and second divisions, teams marked to play at home in the old list stand unchanged, but their opponents have all been switched.

The revised fixtures follow:

Division I—Aston Villa vs. Liverpool; Bolton Wanderers vs. Stoke City; Brentford vs. Birmingham; Everton vs. Manchester City; Huddersfield Town vs. Blackburn Rovers; Portsmouth vs. West Bromwich Albion; Sheffield Wednesday vs. Leeds United; Preston North End vs. Sunderland.

Division II—Bradford City vs. Southampton; Burnley vs. West Ham United; Charlton Athletics vs. Swansea Town; Hull City vs. Leicester City; Manchester United vs. Blackpool; Newcastle United vs. Norwich City; Port Vale vs. Doncaster Rovers.

THIRD DIVISION

Southern Section, Division III—Bournemouth vs. Queen's Park Rangers; Bristol Rovers vs. Millwall; Cardiff City vs. Exeter City; Clapton Orient vs. Torquay United; Crystal Palace vs. Coventry City; Gillingham vs. Brighton; Luton Town vs. Watford; Northampton Town vs. Swindon Town; Notts County vs. Bristol City; Reading vs. Newport County; Southend United vs. Aldershot.

Northern Section, Division III—Accrington Stanley vs. Tranmere Rovers; Barrow vs. Wrexham; Chester vs. Carlisle; Chesterfield vs. Halifax Town; Crewe Alexander vs. Gateshead; Lincoln City vs. Hartlepools United; New Brighton vs. Oldham Athletics; Rochdale vs. Mansfield Town; Southport vs. Walsall; Stockport County vs. Darlington; York City vs. Rotherham United.

Vancouver Bout May Be Changed To Queen's Park

VANCOUVER, Feb. 28 (CP.)—The ten-round non-title bout between Barney Ross, welterweight titleholder, and Gordon Wallace, Vancouver's Canadian welter champion, will be held in Queens Park Arena, New Westminster, if the Vancouver Boxing Commission will not consent to an outside referee, Promoter Jack Allen announced today.

Police Chief W. W. Foster, chairman of the commission, told Allen yesterday that the request of Ross' managers, Sam Pian and Art Winch, for an outside referee, would definitely not be granted.

Allen notified Pian, but Ross' managers said the fight would be off if a local referee was to be used.

VANCOUVER, Feb. 28 (CP.)—Forsta basketball team eliminated the Powell River squad from the Lower Mainland senior "B" play-off series last night by defeating them, 51-32.

"Lance" Hudson accounted for twenty-nine points for the winning team.

OUTSIDER PAYS HANDSOME SUM

Bing Crosby's Horse Surprises at Santa Anita and Returns $79.00

HOLLYWOOD, Calif., Feb. 28 (AP).—Bing Crosby decided today the Winter race meeting at Santa Anita wasn't such a disappointment after all. On this, the second to last day of the races, his horse, Aunt Kitty, romped home a winner in the first race. It is the first time the Crosby colors have crossed the finish, first.

Aunt Kitty paid $79 for a two-dollar ticket—but Bing didn't have a bet down.

Results follow:

First Race—Four furlongs:
Aunt Kitty (Robertson) $71.40 $43.00 $16.40
Mianon (R. Jones) 4.80 3.80
Jabberie (Yager) 8.00
Time, :47 4-5. Also ran: Lady Valorous, Deodora Hills, Roosi, Proud Indian, Chicolean, Meekong, Sporting Green, Flintridge, Sweet Mystery.

Second Race—Mile and one-sixteenth:
Plum Elected (Brammer) $15.20 $5.80 $4.00
Gabbo (Yager) 5.80 4.00
Lady Peenie (Phillips) 4.40
Time, 1:40. Also ran: Beadwork, Its Own, Delmonte, Brown Hills, Only Orange, Nappus, Sun Liberty, Lubank, Poco Diablo.

Third Race—Mile and one-sixteenth:
Charlie Chan (Brammer) $4.40 $ 3.40 $ 3.20
Triatrap (Saunders) 10.60 6.80
Lan Canter (Albrecht) 11.40
Time, 1:46 4-5. Also ran: How High, Alcinea, West Star, Rare Crystal, Precious Betty, Alrigh, Hobnail, Source Circle, Eighth Pole.

Fourth Race—Six furlongs:
Upholder (Brammer) $18.40 $3.40 $3.00
Retired (Knapp) 2.00 2.60
We Sania (Stalling) 3.60
Time, 1:12 4-5. Also ran: San Rafael, Mr. Ricks, Rotherham, Sweeping Shot, Stolen Color, Kootenay Belle.

Fifth Race—Six furlongs:
City Slicker (Brammer) $5.00 $3.40 $2.60
Stainforth (Dearing) 7.80 5.20
Green Spring Lad (Yager) 3.40
Time, 1:12 3-5. Also ran: Brin Lad, French Princess, Tulman, Inchancery.

Sixth Race—Seven furlongs:
Indian Broom (G. Barns) $4.20 $3.00 $2.40
Pompey's Squaw (Knapp) 4.60 3.00
Mendacion (R. Jones) 2.80
Time, 1:23 4-5. Also ran: Torstion, Caliban.

Seventh Race—One mile:
Proponent (Saunders) $14.60 $6.00 $5.20
Evanellist (Yager) 5.60 4.20
Sophist (Thornton) 4.80
Time, 1:39 1-5. Also ran: Toro Mak, Polydorous, Be Mine, Hadage, Distribute, Civilian.

Eighth Race—Mile and one-eighth:
Flagwave (Thornton) $6.60 $4.20 $3.20
Zevar (Brammer) 7.40 4.80
Miss Flip (Snyder) 0.40
Time, 1:52 2-5. Also ran: Borond, Bondholder, Anecdot, Bill Bane, Lee Lafoon, Little Lad.

OVERNIGHT ENTRIES

First Race—Seven furlongs:
Booterboy 115
Sweeping Shot 105
(A) One Knot 100
Dow B 105
Tarbucket 115
Mauve Decade 100
Rich Girl 100
(A) Lou Machado 105
Khayyam 105
Pour Moi 105
English Girl 100
(A) Mrs. C. S. Howard entry.

Second Race—Four furlongs:
Coramine 113
(A) Bon Red 112
Danke Schon 112
Prince Sador 112
Hail Time 112
(A) Sharp Girl 109
Phonologist 105
Golden Ivy 109
Run Spice 106
Irresponsible 109
Atorl 113
Murphy 116
(A) Meadowbrook-Koenisky entry.

Third Race—Mile and a quarter:
Battling Knight 103
Jamul 111
Riffle Wheels 111
Sweeman 111
Judge Leuders 111
His Way 116
Starsbrook 113

Fourth Race—Six furlongs:
Sealord 110
(A) Tyncmouth 100
Jobinoe 110
Margaret O'Neil 95
Amy Cooper 105
R. D. Powers 115
(A) Skipton 100
Little Son 115
Cottingham 105
Home Loan 120
Bartlett 115
(A) J. D. Blokes entry.

Fifth Race—Seven furlongs:
Bedo 106
Gertie 105
Jim Dandy 106
(A) Rockpoint 118
Sesuro 114
Blackmail 106
Deerlily 106
(A) Sinale Ragan 106
Uncle Less 110
Double Four 96
Irksome 109
(A) Springhill entry.

Sixth Race—Mile and one-eighth:
Pompey's Pillar 104
(A) Freemason 102
(A) Whopper 112
Tick On 106
Time Supply 120
Singing Wood 109
(B) Scotch Bun 109
First Minstrel 109
Ann O'Riley 98
Azucar 118
Ariel Cross 102
(B) Discovery 120
(A) H. Price Headley entry.
(B) A. G. Vanderbilt entry.

Seventh Race—Mile and sixteenth:
South Gallant 110
Crofter 107
Rolling Point 100
Prince Abbot 106
Impeach 118
Cantina Lass 102
Toro Flight 100
Coldwater 110
Jovius 109
Bon Amour 98

Eighth Race—Mile and sixteenth:
Hoosier's Pride 110
(A) Mar Pal 112
San Ramon 110
Dignified 110
(A) Hut 105
Uncle Fred 112
Green Flame 103
Fir Mole 110
(A) Miss B. Hill entry.

Bucs Off for Camp

PITTSBURGH, Feb. 28 (AP).—Pittsburgh Pirates today set out for the Southern training camp with their leader, Bill Berswanger, sounding the word they will be in the National League pennant race—"If we have our share of the breaks."

The youthful president of the Pirates, disclaiming any hold-out worries, said: "We expect Paul Waner in camp the day he is due."

HOCKEY RESULTS

Last night's hockey results follow:

NORTHWESTERN LEAGUE
Vancouver 9, Calgary 0.

INTERNATIONAL LEAGUE
Windsor 6, London 3.
Pittsburgh 4, Buffalo 3.

AMERICAN ASSOCIATION
Oklahoma City 2, Kansas City 1.

She: "You promised to do everything I wanted, and now, the first time I want you to do what I am doing you refuse."—Il Travaso, Rome.

SCOTT'S SCRAPBOOK - - - - *By R. J. Scott*

B.C. Swim Titles Will Be at Stake Here March 21

WITH about twenty British Columbia titles at stake, the provincial championship water gala to be staged by the Vancouver Island Swimming League will be held at the Crystal Garden on Saturday, March 21, Frank Hyslop, president of the league, made this announcement yesterday. Leading Mainland mermaids and mermen will be here for the event and will face a strong Victoria contingent in quest of British Columbia honors.

FIFTH MATCH IS STARTED

South Africa and Australia Open Final Test of Cricket Series

DURBAN, South Africa, Feb. 28 (AP).—Uninteresting play marked the opening of the fifth and final cricket test match between South Africa and Australia here today. Three thousand saw the Springboks bat stolidly all day, their total when stumps were drawn standing at 199 for eight wickets.

The tourists have already won the series with three victories, while one game ended in a draw.

Charles Grimmett, veteran Aussie Googly bowler, proved a puzzle to the opposing players, but Dudley Nourse and Kenneth Viljoen, defending stubbornly, made good scores.

Nourse finally got his leg in front of a straight one from Grimmett after scoring 50, while Viljoen was unbeaten at the close with 42.

SOUTH AFRICA

First innings:

I. J. Siedle, c Fingleton, b Grimmett	36
H. F. Wade, c Richardson, b Grimmett	26
B. Mitchell, c and b Grimmett	10
A. D. Nourse, lbw, b Grimmett	50
K. Viljoen, not out	42
E. Harvey, c Oldfield, b McCormick	28
A. B. C. Langton, stpd Oldfield, b Grimmett	1
X. Balaskas, stpd Oldfield, b Grimmett	2
R. J. Crisp, b Grimmett	0
W. Vandermere, not out	0
Extras	4
Total (for eight wickets)	199

"Iron Man" of the New York Club

MURRAY MURDOCK

RIGHTLY holds the title of the "Iron Man of Hockey." He has not missed a game, league, play-off, or exhibition, since the Rangers' inception in 1926.

BOWLING

ARCADE ALLEYS

SENIOR CITY TENPIN LEAGUE

Paddle Dar Cafe—J. Howell, 526, J. Simpson, 501, J. MacLennan, 517, A. Porter, 519, R. Wilson, 600. Total, 2,671.

Victoria Shoe Repairs—C. Kerr, 500, B. Fuggle, 468, A. Potts, 592, C. Preec, 505, A. Falk, 623. Total, 2,738.

Victoria Shoe Repairs won two.

Night Owls—J. Huxtable, 469, O. Corbett, 509, J. Leetham, 459, A. Benn, 455, J. Quinn, 500. Total, 2,391.

The Daily Colonist—W. Norris, 573, A. Anderson, 476, H. Pickup, 480, A. Hawkins, 571, C. Chestnut, 542. Total, 2,651.

The Daily Colonist won three.

OLYMPIC ALLEYS

SERVICE CLUBS TENPIN LEAGUE

Gorge—L. Glassan, 456, E. Taylor, 412, A. McHugen, 539, W. Hudson, 463, A. MacNeill, 460, handicap, 126. Total, 3,474.

Kiwanians—Roberts, 456, Dickinson, 457, A. Ballantyne, 414, W. Dreaper, 540, Ed Mallett, 491, handicap, 306. Total, 2,754.

Kiwanians won three.

Kinsmen—Dickenson, 474, McIntosh, 476, Gurr, 525, Helmcken, 419, low score, 444, handicap, 160. Total, 2,524.

Bapcos—J. Pollard, 553, R. Morris, 419, H. McIntyre, 496, T. Nute, 463, H. Pollard, 478, handicap, 189. Total, 2,588.

Bapcos won two.

Revellers—W. H. Sturrock, 428, C. W. Newberry, 328, K. J. Davies, 393, S. L. Hearn, 466, handicap, 345. Total, 1,960.

Rotarians—Dawe, 439, Glenday, 465, Armstead, 485, Boate, 514, handicap, 363. Total, 2,246.

Rotarians won three.

NEW METHOD LAUNDRIES FIVEPIN LEAGUE

Executive—A. E. Pinfold, 410, J. Imrie, 479, P. A. Gibbs, 325, low score, 432. Total, 1,040.

Salesmen "A"—R. Lamb, 574, W. Jones, 458, W. Arden, 551, S. Swetnam, 381. Total, 2,874.

Salesmen "A" won two.

Production—J. Smith, 609, N. McKinnon, 498, A. Sadler, 628, A. Dunderdale, 531. Total, 2,266.

Salesmen "B"—W. Waters, 609, J. Aitwick, 547, J. Harley, 474, F. Welsh, 755. Total, 2,385.

Salesmen "B" won three.

MIXED TENPIN LEAGUE

Tiers—F. Ray, 554, E. Irvine, 346, A. Ray, 571, J. R. Angus, 520, low score, 331. Total, 2,124.

Cardinals—E. Bishop, 558, D. McBeath, 390, E. McBeath, 353, C. Elwood, 349, R. Elwood, 554. Total, 2,202.

Cardinals won three.

Giants—J. Bradford, 402, B. Wragg, 254, M. Hurst, 458, H. Hurst, 358. Total, 1,492.

Giants received a bye.

New Zealanders Start Strongly In Third Fixture

AUCKLAND, New Zealand, Feb. 28 (AP).—After two drawn matches with the touring Marylebone Cricket Club team, New Zealand made a fine start in the third unofficial test match today. When play closed for the day the home players had scored 362 for nine wickets.

The New Zealanders opened poorly and the wickets were down for eight runs. C. J. Elmer and T. B. Cromb turned the tide, however, the former running up 99 in two hours, while Cromb, in an aggressive display, made 74 in 88 minutes. Elmer hit thirteen fours.

The final unofficial test will be played at Christchurch next month.

MANGIN TO DEFEND INDOOR NET CROWN

NEW YORK, Feb. 28 (AP).—Gregory Mangin begins defence of his United States indoor tennis championship tomorrow as contenders for the women's title wait Monday to get away from the starting line. The championships are being run on a concurrent basis for the first time.

Mangin, winner of the championship in 1932-33-35, will defend against a field of sixty-four.

"DIZZY" DEAN HOLDING OUT FOR BIG SUM

Ace Hurler of Cardinals Wants $40,000—Paul Also Demands More

DALLAS, Texas, Feb. 28 (AP).—The "Dizzy" Dean holdout situation began to look alarmingly genuine tonight.

The loquacious St. Louis Cardinal hurler not only talked sincerely of quitting the diamond "for at least a year," but started dickering for a hand in other interests. The local holdout group also includes brother Paul "Daffy" Dean and Frank Higgins, brilliant Athletic third baseman. Dizzy said he was to meet R. A. Slack, of St. Louis, a furniture man, here tonight. He said he probably would go in business with Slack if forced to quit baseball because of the Cardinals' failure to meet his $40,000 salary demand.

DIZZY DEAN

He said he had received only one offer from Branch Rickey, vice-president and general manager of the Cards, and that called for his last season's salary of $18,500.

"Why, it's outrageous to think the league's leading pitcher shouldn't get a raise after winning twenty-eight games," sputtered Dizzy.

Brother Paul, too, wants more cash. It's the farm for him if he doesn't get the right deal.

Meanwhile Higgins continued to refuse to sign unless the Philadelphia Athletics offer him more than last year's $10,000.

NEW ORLEANS RACING

FAIR GROUNDS, NEW ORLEANS, Feb. 28.—Results here today follow:

First Race—Six furlongs:
Mr. Stein (Mojena) $9.20 $4.60 $3.30
Jildae (Fontaine) 8.40 5.60
Chi Chi (Lane) 12.40
Time, 1:15 1-5. Also ran: Nellie Bane, Sunnys, Gool, Nadilly, Black Agnes, Gaphill, Popular Vote, Busy Billy, Lingrola.

Second Race—Six furlongs:
Servant Pride (Donoho) $8.40 $4.20 $3.20
Prince Suligman (Chonnacki) 3.00 2.80
Ogre (Wilson) 10.20
Time, 1:15. Also ran: Liberty Oak, Moving Clouds, Oderic, Levi Cooke, Scout Chief, Benediction, Pelawaxe.

Third Race—Five and one-half furlongs:
Josie G. (Dobson) $16.60 $7.40 $4.20
Chancabit (G. Smith) 4.00 3.20
Peggy Peggy (Mojena) 4.40
Time, 1:00 4-5. Also ran: Bare Timber, Jim McConnell, Wise Mona, Ought To, The Nile, Vonnie, Our Prince, Dolly Up.

Fourth Race—Three furlongs:
Silver Palm (Mojena) $11.20 $ 4.40 $3.40
Quick Vine (Manifold) 11.20 5.60
Flying True (Burkas) 5.20
Time, :35 4-5. Also ran: Sergeant Al, John M. Kover, Erb, Little Misjake.

Fifth Race—Mile and seventy yards:
Broadway Lights (Dobson) 17.00 $ 4.20 $3.20
Dug In (Manifold) 13.60 9.60
Sporting Maudie (Cowles) 3.60
Time, 1:46 2-5. Also ran: Thistle Dart, Brilliant Miss, Thunder Lass, Captain Danger, Habanero, Canteron, Rex Regent.

Sixth Race—Five and one-half furlongs:
Doc Oster (Weir) $10.00 $6.60 $3.20
Wild Prince (O'Malley) 3.20 2.40
Inflate (Dowell) 5.00
Time, 1:06 1-5. Also ran: Portercall, Judge Primrose, Just High, Catchall.

Seventh Race—Mile and one-sixteenth:
Dispeller (Dobson) $27.00 $14.20 $4.00
Jim Ormont (Cowles) 6.00 3.20
St. Omer (Osborne) 2.40
Time, 1:46 4-5. Also ran: Indian Bend, Lilac Bloom, Bunny C., Yarnallton, Judge O., Tri Fair, King Crusader.

In the third race yesterday G. Smith rode Galloptie.

OVERNIGHT ENTRIES

First Race—Mile and seventy yards:
Easy Bid 106
Tenless 110
Odd Blaze 108
Irish Vote 112
Heerward 111
Fish Tom 111
Thunder Lass 99
Exceed 101
Our Justice 109
Painted 108
Donna Wood 107
I Pass 106

Second Race—Six furlongs:
Geef 103
Rustic Lassie 102
No Retreat 111
Between Bills 107
Time Light 107
John Drinkill 112
Nameki 112
Isenberg 107
Mullet 112
Old Dominion 112
Lady Scout 111
Imperial Pal 116

Third Race—Six furlongs:
Red Cactus 112
Catty 107
Little Henry 117
Travert 107
Threat 113
Juanita Baker 113
Tabora 107

KENT'S
RADIO SALE
$39.50
KENT'S
641 Yates St. Phone E 6013

Overcoat Clearance
THREE SPECIAL GROUPS
$9.85 $12.85 $16.85
Price & Smith, Ltd.
614 YATES STREET

SPECIALIZED SERVICE
BRAKES RELINED AND ADJUSTED TESTED FREE.
BOULTBEE LTD.
YATES AT COOK E 8128

Kuvera 117
Serpentere 113
Hilda Martha 112
Preferred 117
Foolishness 107
Alinadel Jr. 117
Worthabet 103
Tejon 117
Elevation 117
Noble Tiller 112
Everybody 112

Fourth Race—Mile and seventy yards:
Pesper 103
Pelion 110
Marie Jean 105
Miss Voice 104
U. Demon 105
Buccaneer 114
Burning Up 109
Rizla 102
Red Knight 103

Fifth Race—Mile and seventy yards:
Toney Boy 104
Wild Count 104
Amulo 104
Reunited 114
Rudolph Lad 104
Polly Barcarol 99
Professor Paul 114

Sixth Race—Six furlongs:
Irenes Bob 110
Huru 104
Riverrior 104
(A) Rip Van Winkle 106
Khamseen 98
(A) Fra Diavolo 97
Heartbreak 105
(A) Lonestar Stable entry.

Seventh Race—Mile and one-sixteenth:
Fair Prospect 106
Ted Conard 113
Big Charley 111
Dusky Lass 113
Wind Song 108
Ruff Day 113
Clouds 103
Longus 108
Dawn Child 103
Easter Belle 101
Holder 101
Muff 103
Montmarty 108
How Tie 113
Southland Poet 111
Bigwman 113
Pun 113
All Hail 113

Eighth Race (substitute)—Mile and one-sixteenth:
Cresta Run 113
Honohona 113
Tridemain 113
Ek II 113
Merry Imse 103
Sam Alexander 111
Clodo 113
Culloden 108
Eskimo 113
Gnome 113
Game Anne 101
Bobs Play 113
Glorz 103
Fair Kim 109
St. Cazl 113
Adrian 113
Highhurst 108
Pertinacious 108

Ninth Race (substitute)—Six furlongs:
Lucy Dear 112
Sunny World 112
Slipknot 112
Pangloss 117
Dorothy Alice 107
Wenjys Twinkle 107
Hervala 107
Cantroud 117
Camp Cook 117
Brother 117
Bright Knot 113
Dr. Potter 117
Green 112
Geraldine M. 108
Thistle Ginny 112
Federal Reserve 117
Puff 117
Macas Pal 107

Collegians Take Juvenile Tussle

St. Louis College cagers, first-half champions and undefeated second-half leaders of the Royal Juvenile Athletic Association Basketball League, retained their winning streak yesterday evening at the Memorial Hall gymnasium, when they defeated the Shamrocks, 31-17.

Collegians held a one-point lead as the squads reached the breather with the score 7-6 in their favor, but in the final canto they unleashed a scoring attack that brought them twenty-four points while their opponents were garnering eleven.

Teams and scores follow.

St. Louis College — Fairs (11), Drayton (9), D. Baines (8), O'Connell (2), Webb, Bolton (1), R. Baines and Monaghan. Total, 31.

Shamrocks—Edwards (2), Clague (3), Bennett, Bishop (8), Ahern (2), Martin (2) and Perry. Total, 17.

W. & J. WILSON
Men's and Boys' Clothes
Jaeger Woollens — Burberry Coats
Established 1862
1217 GOVERNMENT STREET PHONE G 5413

Pilsener
Silver Jubilee
THE PROUD PRODUCT OF A MASTER BREWER

This advertisement is not published or displayed by the Liquor Control Board or by the Government of British Columbia.

McDonald's nightcap
SCOTCH WHISKY UDL...
$2.25 per 26 oz bottle
This advertisement is not published or displayed by the Liquor Control Board or by the Government of British Columbia.

1888 · FIRST TRAIN INTO VICTORIA

FORTY-EIGHT years ago the Inner Harbor was spanned by a railway bridge and the first train from the Upper Island arrived in Victoria. It was a day of joyous celebration because it meant that for all time the communities of Vancouver Island were joined for their mutual benefit.

One instance of this far-reaching effect will suffice. Before that time the Victoria Phoenix Brewing Co. had only been able to ship their product by water, but with the opening of the E. & N. Railway every town and village on Vancouver Island welcomed Victoria beer. They found it a superior brew . . . men liked this honest malt beverage . . . and to this day nearly all the beer sold on Vancouver Island is Victoria beer. Almost half a century later the rest of the Province is beginning to realize it too, and from the American boundary to Atlin in the north you will hear men say "Island beers are best."

Drawn from an original photo loaned by the Archives of British Columbia. Scene shows the arrival of the first train at the present E. & N. Station.

Phone Empire 0032
FOR HOME DELIVERY

PHOENIX
EXPORT LAGER
SILVER SPRING
LAGER

This advertisement is not published or displayed by the Liquor Control Board or by the Government of British Columbia.

FINANCE - COMMERCE - MARKETS

Security Prices Drop Slightly at New York Mart

NEW YORK, Feb. 28 (AP).—Disappointment in Wall Street over reduced railroad fares and an unexpectedly low dividend by one corporation upset the entire stock market today and dragged back a late rally in industrials.

Near the close of the session, Montgomery Ward declared a dividend of 20 cents a common share, the first since August of 1930, when 75 cents was paid. Most brokers expected the stock would be put on a $1 annual basis.

The volume of trading was 2,473,160 shares, slightly higher than in the previous session, and the Associated Press average of sixty stocks declined .2 of a point to 61.6. The downturn was softened by a rise of one point in the industrial average.

Firmness in obligations of the United States Government enlivened an otherwise dull and slightly irregular bond market.

Recovery of small fractions to more than a point in Japanese issues was the central feature of the foreign department.

(H. A. Humber, Ltd.)
(All Fractions in Eighths)

	High	Low	Close
Air Reduction	186	..	186
Allied Chemicals	176	173-4	173-4
Allis Chalmers	44-8	43-6	44-3
Amer Can	121-4	119-4	121-4
Amer For Power	6-2	8	9
Amer Locomotives	36	35-3	35-6
Amer Radiator	24	23-4	23-4
Amer. Rolling Mills	33	32	32-3
Amer. Smelter	68	67-2	67-2
Amer Sugar	57	..	57
Amer. Tel.	173-4	171	172-6
Amer Tobacco	99	97-7	98-2
Amer. Waterworks	24	22-7	23-2
Anaconda Copper	35-5	34-4	34-7
Atchison Railway	76-7	74-6	75
Atlantic Refining	31-6	31-3	31-4
Auburn	47-5	46-4	46-4
B. & O. Railway	23-2	22-1	22-5
Bethlehem Steel	57-8	56-4	57-4
Borden	28-7	28-6	28-7
Borg Warner	79-6	78-3	79-6
Briggs	60-2	58-6	59
Cal Pack	35-4	35	35-2
C P R	15	14-4	14-5
Case (J I)	113-6	112-4	113
Caterpillar Trac.	70-2	69-6	69-6
Celanese Corpn.	29-2	28-6	29-6
Cerro de Pasco	52-4	51-5	51-5
C & O Railway	59-2	58-4	58-5
Chrysler	95-7	94-1	94-2
Columbia Gas	17-3	17	17-2
Commercial Solvent	24-2	23-2	23-5
Con Gas	34-5	33-6	33-6
Cont Oil	36-4	35-6	35-6
Deere & Co	72	71	71-2
Dome	48-2	46-1	49-2
Douglas Aircraft	70-4	68-5	69-1
Dupont	143-7	143-2	143-4
Eastman Kodak	10-4	6-7	16-2
Elec. Auto Lite	42-4	41-4	41-4
Freeport Texas	24-2	34	34
General Food	34-5	34-2	34-2
General Electric	40	38-7	39-1
General Motors	56-4	56-6	56-6
Goodyear	28-5	27-7	27-7
Great West Sugar	34-4	34-2	34-4
Great Northern	42-5	41-6	42
Harvester	68	67	67
Howe Sound	54-4	54-3	54-4
Hudson	19-6	18	16
Hupmobile Motors	3	2-7	3
Ind. Rayon	30-6	30-4	30-4
Int. Nickel	52-3	50-6	50-7
Int. Tel	18-4	16-6	16-1
Johns Manville	122	120	121
Kennecott Copper	36	37-4	37-7
Kresge	23-5	23-4	23-4
L. & M. Tobacco	108-2	108	108
Liquid Carbonic	38-6	38	38
Loew's	49-7	49-4	49-6
Lorillard	23	22-4	22-6
Mack Truck	36-3	35-3	35-3
Matheson Alkali	35-4	35-2	35-2
May Stores	49	..	49
McIntyre	44-4	43	43
Mex. Sea Oil	36	35-4	36
Montgomery Ward	40-2	36-5	39-4
Nash	20-6	19-6	19-7
Natl. Biscuit	32-6	33-2	33-2
Natl. Dairy	24-6	24-2	24-4
Natl. Distilleries	31-2	30-6	31
Natl. Power & Lite	10-7	10-4	10-4
New York Central	40-2	36-1	36-1
North American	27-3	26-7	27
Northern Pacific	35-1	33-7	34-1
Ohio Oil	16-5	16-4	16-4
Packard	11-7	11-4	11-4
Patino	15	..	15
J. C. Penny	72	72-2	73
Penn Railway	36-4	36-7	37
People's Gas	45	..	45
Pullman	47-6	46-2	47-5
Radio	12-6	12-2	12-2
Remington Rand	22	21-5	22
Republic Iron & Steel	25	24-3	24-3
Reynold's Tobacco	56-6	..	56-6
Schenley	51-2	50-4	50-6
Safeway Stores	33-2	..	33-2
Sears Roebuck	64-2	63-2	63-7
Shell	16-4	17-6	16
South Cal Edison	26	..	26
South Porto Rico	32-3	..	32-2
South Pacific	37-2	35-2	36-3
Standard Brands	17-5	17	17-1
Standard Gas	6-6	7-8	6-2
Standard Oil, Cal	46	45-2	45-3
Standard Oil, N.J.	60-5	60	60
Socony Vacuum	16	15-7	15-7
Studebaker	13-4	13	13-1
Swift & Co.	24	23-1	24
Texas Corpn	37-5	36-2	37-5
Texas Gulf	38	37-4	38
Timken	70-1	69-2	69-2
Trans America	14-2	14	14
United Gas & Imp	17-1	17	17-1
Underwood Elliot	90-2	..	90-2
Union Carbide	63	62	62-6
Union Oil, Cal	27-4	27	27-2
Union Pacific, ex-d	132	..	132
United Airways	28-4	28-7	28-7
United Fruit	74-6	74-2	74-2
U.S. Alcohol	43	41-6	42-7
U.S. Pipe & Foundry	36-2	35	35
U.S. Rubber	20-1	19-3	19-4
U.S. Steel	64-1	62-3	63-2
U.S. Smelting	87-4	86	86
Vanadium	25-1	24-7	25
Warner Bros	13	12-4	12-5
Westinghouse	117-2	116	116-4
Western Union	91-2	89-6	90-2
Woolworth	53-1	52-2	52-4

FOREIGN EXCHANGE

NEW YORK, Feb. 28 (AP).—Foreign exchange steady. Quotations in cents.

France—Demand 6.68¼; cables 6.68¼.
Italy—Demand 8.02; cables 8.03.
Demand:
Belgium 17.07.
Germany—Free 40.66; reg.—tourist 25.00; reg. commercial 22.35.
Holland—68.75.
Norway—26.10.
Sweden—25.77.
Denmark—22.31.
Finland—2.22.
Switzerland—33.06.
Spain—13.66.
Portugal—4.54½.
Greece—.96.
Poland—19.15.
Czechoslovakia—4.20.
Jugoslavia—2.22.
Austria—19.05.
Hungary—29.85.
Rumania—.80.
Argentina—33.27.
Brazil—6.56.
Tokio—28.66.
Shanghai—30.30.
Hongkong—32.10.
Mexico City—27.65.
Montreal—In New York—100.06¼.
New York—In Montreal—99.93¾.

STERLING EXCHANGE

NEW YORK, Feb. 28 (AP).—Quotations in dollars: Demand 4.99⅛; cables 4.99¼; sixty-day bills 4.98⅛.

PREMIER GOLD LEADS ADVANCE

Scattered Gains Shown at Vancouver—Base Metals Quiet—Oils Mixed

VANCOUVER, Feb. 28 (CP).—Premier Gold featured a light trading session of the Vancouver Stock Exchange today, transacting 18,000 shares to close up 10 cents at 2.12 after selling as high as 2.15. Sales totaled 129,657 shares.

Dentonia registered fair trading, closing up 2 cents at 24. Reno at 1.14 and Sheep Creek at 62 each firmed a cent. Nicola added a fraction at 8 3-4. Cariboo Gold Quartz dropped 2 at 1.20. Other gold issues were unchanged.

Base Metals were quiet. Pend Oreille registered a decline of 2 cents at 1.10 and B.C. Nickel was up 1-2 cent at 24 1-2. Remaining base metals held firm.

In the oil group, Ranchmen's added 3 cents at 73 and Model advanced 2 at 22. Dalhousie was up 1 at 65. Calgary & Edmonton was down 3 cents at 1.20 and Royalite dropped 50 cents at 36.00. Other oils were unchanged.

(C. S. Hinley & Co., Ltd.)

OILS

Amalgamated—P.M. sales: 500 at 08¾.
A. P. Consolidated—P.M. sales: 100 at 14½; 50 at .15.
C. & E. Corpn.—A.M. sales: 100 at 1.22; 300 at 1.21; 1,000 at 1.20. P.M. sales: 200 at 1.20; 100 at 1.16; 450 at 1.19.
Calmont—A.M. sales: 100 at .09.
Dalhousie—A.M. sales: 200 at .66; 300 at .67.
Freehold—A.M. sales: 300 at .08.
Home Oil—A.M. sales: 900 at 1.26; 150 at 1.25; 100 at 1.20, 100 at 1.23. P.M. sales: 200 at 1.25.
Mar Jon—A.M. sales: 1,900 at .17½; 4,000 at .17. P.M. sales: 6,500 at .16½; 200 at .17.
Nordon—A.M. sales: 1,000 at .17.
Ranchmen's—A.M. sales: 700 at .73; 500 at .75. P.M. sales: 500 at .74; 200 at .73.
United—A.M. sales: 100 at .07.

MINES

B.C. Nickel—A.M. sales: 2,300 at .25; 500 at .24½; 4,900 at .26. P.M. sales: 500 at .25.
Big Missouri—A.M. sales: 50 at .66; 100 at .65.
Bralorne—A.M. sales: 200 at 6.70. P.M. sales: 100 at 6.70; 135 at 6.65.
B R X.—A.M. sales: 300 at .09; 100 at .09½.
Cariboo Gold—A.M. sales: 200 at 1.25.
Congress—P.M. sales: 1,000 at .12.
Dentonia—A.M. sales: 200 at .22; 2,000 at .23; 600 at .24; 200 at .24½; 13,200 at .25; 5,000 at .26; 1,000 at .26½; 1,300 at .25½. P.M. sales: 1,400 at .25.
Dictator—A.M. sales: 3,000 at .02½; 1,000 at .03.
Georgia River—A.M. sales: 2,000 at .01½.
Gold Mountain—A.M. sales: 500 at .07; 200 at .07½.
Grull Wihksne—A.M. sales: 500 at .06½.
Hedley Amalgamated—A.M. sales: 500 at .24. P.M. sales: 1,400 at .23.
Mak Siccar—A.M. sales: 1,000 at .09½.
Meridian—A.M. sales: 4,900 at .13; 760 at .12; 2,000 at .13½. P.M. sales: 200 at .13½.
Minto—A.M. sales: 2,000 at .06; 1,000 at .07¾; 1,000 at .07½. P.M. sales: 2,000 at .07¼; 100 at .06¼; 200 at .06.
Nicola—A.M. sales: 1,000 at .06¾. P.M. sales: 1,000 at .06¾.
Noble Five—A.M. sales: 1,200 at .04.
Pend Oreille—A.M. sales: 100 at 1.13. P.M. sales: 100 at 1.12; 300 at 1.10.
Premier—A.M. sales: 200 at 2.09; 2,300 at 2.10; 2,700 at 2.11; 6,800 at 2.15; 100 at 2.14; 700 at 2.12; 1,400 at 2.12. P.M. sales: 3,550 at 2.12; 100 at 2.11.
Reno—A.M. sales: 500 at 1.14. P.M. sales: 100 at 1.14.
Sheep Creek—A.M. sales: 500 at .62.
Waverley Tangier—A.M. sales: 2,000 at .01.

INDUSTRIALS

Coast Breweries—A.M. sales: 60 at 12.25.
Coast Breweries Rights—P.M. sales: 160 at 5.00.

WHEAT PRICES DIP FRACTIONS

Early Rally at Winnipeg Not Sustained as Export Buying Dries Up

WINNIPEG, Feb. 28 (CP).—Wearied after rather feeble efforts to rally in early dealings the wheat market today resigned itself to lower levels in drab trading.

The closing tone reflected cautious commitments in overseas markets and left prices 3-8 to 1-8 cent lower. May finished at 83 3-4, July 85 5-8 and October 85 1-8 cents.

Support in the early stages came chiefly from export interests and accounted for approximately 250,000 bushels.

Cash wheat and coarse grains trading was on a small scale.

(H. A. Humber, Ltd.)

WINNIPEG GRAIN

	P.C.	Open	High	Low	Close
Wheat—					
May	65⅛	65	65⅛	64⅞	64⅞
July	b66	65⅞	66	65⅝	65⅝
Oct	b65¼	65¼	65⅛	65	b65⅛
Oats—					
May	32⅞	32⅞	32⅞	32	32⅞
July	32¼	32¼	32½	32	32¼
Rye—					
May	44⅛	44⅜	44⅛	43⅞	44⅛
July	45⅝	45⅝	45⅝	44⅞	45⅛
Oct	46⅛	b46⅛	..	..	46½
Barley—					
May	39	38¾	39	38⅜	36⅞
July	39⅛	36¾	39⅛	39	a39⅛
Flax—					
May	..	..	158⅛	157⅞	157⅞
July	..	..	155	154⅛	154⅛

Cash Grain

Wheat—1 Hard, 83⅛; 1 Nor., 82⅝; 2 Nor., 80⅛; 3 Nor., 76; 4 Nor., 73; No. 5, 65⅛; No. 6, 55⅛; Feed, 46⅛; Track, 82⅞. Amber Durum No. 1, 76⅛; No. 2, 71⅛; No. 3, 64⅛; No. 4, 61⅛; Track, 76⅛. A.R.W. No. 1, 72⅛; No. 2, 70⅝; No. 3, 66⅛. Garnet No. 1, 76⅛.

Oats—2 C.W., 36⅛; 3 C.W., 30⅛; Ex. 1 Feed, 30⅛; 1 Feed, 26⅛; 2 Feed, 25⅞; 2 Feed, 23⅛; Track, 35⅛.

Barley—2 R.O.W., 44⅛; 3 R.O.W., 46⅛; 3 C.W., 37⅛; 4 C.W., 35⅛; 5 C.W., 32⅛; 6 C.W., 31⅛; Track, 37⅛.

Rye—1 C.W., 42⅛; 2 C.W., 42⅛; 3 C.W., 37⅛; Rej., 35⅛; 4 C.W., 35⅛; Track, 42⅛.

Flax—1 N.W.C., 157⅝; 2 C.W., 153⅛; 3 C.W., 142⅛; 4 C.W., 133⅛; Track, 157¼.

CHICAGO GRAIN

	P.C.	Open	High	Low	Close
Wheat—					
May	100⅛	100⅛	100⅛	100⅛	100⅛
July	91⅛	91⅛	91⅞	91	91
Sept.	91⅛	90⅛	90⅞	90	90
Corn—					
May	60⅞	60⅝	60⅝	60⅛	60⅛
July	61⅛	60⅞	60⅞	60⅛	60⅛
Sept.	61⅛	60⅝	60⅞	60⅝	60⅛
Oats—					
May	a29⅛	29⅛	29⅛	29	29
July	b26⅞	26⅞	26⅞	26⅜	26⅝
Rye—					
May	..	58⅛	57⅛	56⅞	58⅜
July	..	56⅛	56⅞	56⅛	56⅛
Sept.	..	..	..	..	56⅜

Industrial Shares In Sinking Spell at Eastern Exchanges

MONTREAL, Feb. 28 (CP).—Unloading of shares on an already heavy market, sent prices down as much as two points during today's late dealings on Montreal Stock Exchange.

Nickel finished with a loss of more than a point at 50 7-8, while Smelters, at one time up 3, was a point lower. Noranda was down 1-4.

Brazilian, Shawinigan, Montreal Power and Power Corporation closed off slightly. Canadian Hydro-Electric preferred lost more than 2 points.

Distillers-Seagrams and Associated Breweries gained fractionally, while Canadian Industrial Alcohol and National Breweries lost small amounts.

Prices ruled lower for papers.

Oils were generally higher. Among the papers, Price preferred led with a gain of 1 1-2 at 27. Abitibi common and preferred was fractionally higher.

Pamour Mines lost 55 cents, and Wright-Hargreaves was down 46 cents. Small losses were posted by Ventures, Siscoe, Perron Gold and Falconbridge. Pickle Crow was ahead 15 cents.

TORONTO EXCHANGE

TORONTO, Feb. 28 (CP).—Industrial shares on the Toronto exchange had a sinking spell just before the close today, reflecting a New York decline. A loss of about a point to 140.61 was recorded by the exchange index.

International Nickel dropped 1 3-4 to 50 5-8. Brazilian Traction was off a half-point and the same was recorded by Ford "A" and International Petroleum. C.P.R. weakened 3-8, and Consolidated Smelters a point.

British-American closed at 22 3-8, up 1-8. Imperial netted the same advance.

Steel of Canada advanced 1-2 to 1 1-4. Dominion Bridge closed higher.

(C. M. Oliver & Co., Ltd.)

	Bid	Asked
A. P. Grain	5	6
Abitibi Power & Paper	2⅛	2⅛
B. A. Oils	22⅝	22½
B.C. Power "A"	32	32¾
Building Products	35	36
B.C. Power "B"	5⅛	6
Beath & Sons	2⅛	2⅝
Biltmore Hats	31	
Bell Telephone	145½	146
Blue Ribbon	8	8⅛
Brazilian Traction	14	14⅛
Brewing Corporation	2⅞	3
Brewers & Distillers	1.15	1.20
Bruck Silk Mills	15⅛	15⅛
Burt & Co.	44½	45
Canada Bud	7	7⅛
Canada Canners	4½	5
Canada Cement	7⅛	7⅛
Canada Car & Foundry	7⅛	7⅝
Canada Car & Foundry Pfd	15⅝	16⅛
Canada Malting	24½	24½
Canada Dredge	45	45½
Canada Wire & Cable "A"	21	..
Canada Wire & Cable "B"	10	10⅛
Canadian General Electric	156	165
Canadian Oils	15⅝	16
Canadian Pacific	14⅝	14⅝
Cockshutt Plow	8⅛	8⅛
Consolidated Smelters	238	241
Cosmos Imp. Mills	21	21½
Consumers Gas	196	200
Dominion Bridge	39	39⅛
Dominion Stores	10⅛	10½
Ford "A"	26½	26⅝
General Steel Wares	4⅝	5
Gypsum	7⅛	7⅛
Goodyear Tire & Rubber	70	71⅛
Goodyear Tire & Rubber Pfd	56	59
Hiram Walker	32⅛	32½
Imperial Oil	23⅝	23¾
Imperial Tobacco	14⅛	14⅛
Inter. Nickel	50⅞	51
Industrial Alcohol	6	10
Inter. Utilities "A"	10	
Inter. Utilities "B"	1.40	1.55
Loblaw "A"	19⅛	19⅛
Loblaw "B"	16⅛	16⅛
Massey Harris	6⅛	6⅞
Montreal Power	33	33½
McColl-Frontenac	16⅛	16⅞
National Steel Car	16⅛	16⅛
National Breweries	3⅛	3⅛
Page Hersey	93	93½
Power Corporation	17⅛	17⅛
Shawinigan	21⅞	22⅛
Steel of Canada	63	64
Steel of Canada Pfd	55	57
Weston	16	16½
Winnipeg Electric	3⅛	4
BANKS		
Bank of Canada	53⅛	53⅝
Canadian Bank of Commerce	167	167½
Dominion Bank	219⅛	220
Imperial Bank	218	220
Bank of Montreal	210	211
Bank of Nova Scotia	296	300
Royal Bank	180	161
Bank of Toronto	233	..

New York Curb

(H. A. Humber, Ltd.)

	Bid	Asked
Amn. Cyanamid "B"	37⅛	37⅞
Amn. Super Power	2⅞	3
Amn. Gas & Elec.	39⅛	40½
Associated Gas & Elec.	1½	1⅝
Cities Service	5⅛	5⅝
Brazilian Traction	14	14½
Elec. Bond	17⅝	17¾
Ford "A"	26½	27
Ford	8⅛	6⅞
Hudson Bay	26⅛	27
Humble Oil	60	70⅛
Intl. Pete	37⅛	37½
Imperial Oil	23⅝	24
Newmont	87⅛	89
Pioneer	10	10⅛
Standard Oil, Kentucky	21	21½
Amn Aluminum	128½	130
United Gas	6⅛	6⅛
United Power & Lite	4⅝	4⅞
Niagara-Hudson Power	9⅝	9⅞
Distillers, England	25⅛	25⅛
Gulf Oil	84	84½
Atlas Corpn.	14⅛	14
Marconi	2⅛	2⅛
Fisk Rubber	8	8⅛
Creo Pete	30⅛	30
Cord	6	6⅛
Lakeshore	56⅛	
Hecla	15⅛	15⅞
Parke Davis	47⅛	47⅛
Wright Hargreaves	8⅛	8⅝
Sunshine	20⅛	20⅝

Dominion Bonds

(Burns & Wainwright, Ltd.)

		Year	Rate	Bid	Asked
Dom. of Can.		1937	5½%	107.75	106.625
"	"	1937	5%	104.00	105.00
"	"	1936	5%	102.25	103.125
"	"	1939	4%	107.00	106.00
"	"	1940	4½%	110.00	110.675
"	"	1941	5%	112.75	112.625
"	"	1942	2%	104.00	105.00
"	"	1943	5%	112.625	114.50
"	"	1944	4½%	111.625	112.50
"	"	1945	4%	107.875	106.75
"	"	1946	4½%	111.625	112.50
"	"	1949	3½%	102.00	103.675
"	"	1952	4%	106.675	107.75
"	"	1956	4½%	109.125	110.00
"	"	1957	4½%	109.25	110.125
"	"	1958	4½%	109.375	110.35
"	"	1959	4½%	109.50	110.375
"	"	1955	3%	97.50	96.275
C.N.R.		1951	4½%	112.675	113.75
"		1956	4½%	112.75	114.25
"		1957	4½%	111.125	112.00
"		1955	4½%	115.25	116.25
"		1969	5%	118.00	117.00
"		1970	5%	117.25	118.75
"		1954	5%	115.25	118.50
"		1950	3%	97.50	98.75
"		1944	3%	102.50	102.50

Corporation Bonds

(Burns & Wainwright, Ltd.)

PUBLIC UTILITIES

	Bid	Asked
B.C. Power 5%, 1960	104.50	106.00
B.C. Telephone 5%, 1960	107.00	108.50
B.C. Electric 6%, Pfd	108.25	110.25
B.C. Telephone 6%, Pfd	109.75	106.25
Beauharnois Power 5%, 1973	26.50	30.00
Calgary Power 5%, 1960	103.25	104.75
Can. Pac. Railway 5%, 1954	106.50	108.50
Can. Nor. Power 5%, 1953	102.50	104.00
Gatineau Pwr. "A" 6%, 1941	86.50	90.00
Gatineau Pwr. "B" 6%, 1941	89.75	88.25
Western Power 5%, 1949	105.75	107.75
INDUSTRIALS		
Burns Bundles 5%, 1956	67.50	89.50
Can. Steamships 6%, 1941	58.75	60.25
Can. Cement 5½%, 1947	105.75	107.25
Gen. Steel Wares 5½%, 1952	100.50	101.50
Federal Grain 6%, 1949	99.75	101.75
McColl-Frontenac 6%, 1949	105.00	107.00
Simpson's Ltd. 6%, 1949	104.75	106.75

Silver Markets

LONDON, Feb. 28 (AP).—Bar silver steady and unchanged at 19 3-4d.

AT NEW YORK

NEW YORK, Feb. 28 (AP).—Bar silver quiet and unchanged at 44 3-4.

A. E. AMES & CO.
LIMITED
Established 1889
INVESTMENT SECURITIES
NEW YORK VANCOUVER WINNIPEG
MONTREAL TORONTO LONDON, ENGLAND
301-315 Belmont House VICTORIA Telephones E 4171-2-6

WE OFFER:
6.40% CASH INCOME
GUARANTEED BY THE CANADIAN PACIFIC RAILWAY
BURNS & WAINWRIGHT, LTD.
415-6-7 CENTRAL BLDG. PHONES G 6157 - 6158

NO BETTER INVESTMENT
For Safety and High Yield Than the Well-Chosen FIRST MORTGAGE
PEMBERTON & SON, LTD.
625 FORT STREET PHONE G 6124

Bright Spots in News of Industry for Past Week

(By the Canadian Press)

Hamilton, Ont. — Building Products, Limited, are erecting two additions to their plant here.

Vancouver. — A plant for the manufacture of foodstuffs is being erected here by Pacific Coast Packing Company at cost of $50,000.

Brantford, Ont.—Freight handled on Western Ontario divisions by C.N.R. in first two months of this year, will show big increase over same months of last year, local officials forecast.

Welland, Ont. — Local relief costs dropped 33 per cent in January from expenditure in the same month of 1935.

Saint John. — Plant is being equipped here for manufacture of houses to be shipped in pieces ready to be assembled by purchasers.

Hamilton, Ont. — Kraft Containers, Ltd., a new concern, have secured a site and will erect a manufacturing plant where a half-hundred people will be employed at start.

Ottawa.—Canada's tobacco crop in 1935 reached an all-time record at more than 55,000,000 pounds, 15 per cent greater than the 1934 crop.

Retail Markets

Fruits

Bananas, lb., .10; dozen, .35 to	.40
Grapefruit—	
California, dozen, .35, .45, .50 and	.60
Lemons—	
California, dozen, .25, .30 and	.40
Oranges—	
Navels, dozen .15 to	.60
Japanese Marmalade, doz., .35 and	.45
Grapes—	
Emperor	.30
Almiriss	.30
Pears, dozen .60 to	.46
Apples—	
Cooking 7 lbs. for	.25
Table 3 and 4 lbs. for	.25
Rhubarb, per lb.	.06
Calavos, small, each .15 and	.20
Cranberries, per lb.	.17

Vegetables

Artichokes, each	.15
Asparagus .22 and	.25
Cauliflower, each .20 and	.25
Celery .10, .15 and	.20
Local Cabbage per lb.	.05
California Cabbage per lb.	.07
Parsley, bunch	.07
Peas, lb.	.20
Spinach 2 lbs. for	.25
Tomatoes—	
Mexican, lb. .20 to	.25
Root—	
Beets, lb.	.02½
California bunch carrots 2 for	.15
Onions, lb.	.02½
Turnips, lb.	.02
Potatoes—	
Local 12 lbs. for	.25
Yams 2 lbs. for	.25
Kamloops 11 lbs. for	.25
Ashcroft 10 lbs. for	.25
New lb. .11; 3 lbs. for	.25

Cheese

English Stilton, lb.	.85
Imported Roquefort, lb.	.73
Finest Ontario, mild, lb.	.20
Old Ontario, lb.	.30
Medium Ontario, lb.	.25
Gorgonzola, lb.	.60
Swiss Gruyere, in portions, box	.40
Circle Brand Breakfast Cheese	.40
Kraft, lb.	.32
Canadian Stilton, lb.	.30

Fish

Smoked Red Salmon	.25
Soles, 2 lbs.	.25
Red Salmon, lb.	.30
Local Cured Black Cod	.20
Large Eastern Kippers, lb.	.20
Local Kippers, 3 lbs.	.25
Fresh Cod	.15
Ladysmith Oysters, half pint	.25
Salt Cod	.25
Digby Chix, box	.26
Haddies, lb. .20 to	.25
Boneless Herring	.30
Smoked Cod .20 and	.25
Haddie Fillets .16 to	.22
Fresh Smelts	.20
Local Bloaters, 3 lbs.	.25
Sooka Shrimps, per lb.	.25

Wholesale Poultry

Chicken, per lb.	.26
Heavy Fowl, per lb.	.21
Light Fowl, per lb.	.16
Turkey—	
Grade A, per lb.	.31
Grade B, per lb.	.29
Grade C, per lb.	.27
Geese, per lb.	.22

Dairy Produce and Eggs

Eggs—	
Grade A, large, doz.	.41
Grade A, medium, doz.	.39
Grade A, pullet, doz.	.38
Butter	
Brookfield, lb.	.60
Shamrock, lb.	.30
Cowichan Creamery, lb.	.34
Handypats, lb.	.32
Saltspring Island, lb.	.34
Our Own Brand, lb.	.30
Comox, lb.	.34
Fraser Valley, lb.	.30

Beef

Prime Rib Beef	.28
Loin Roast	.30
Pot Roast .15 to	.18
T-Bone Roast .25 to	.35
Round Steak .23 to	.25
Rump Roast .23 to	.25
Boiling Beef	.10
Hamburg Steak	.12½
Stew Beef (boneless)	.15

Lamb

Shoulder	.16

Pork

Leg	.28
Loins	.30
Shoulder	.30

WINNIPEG AND CHICAGO MARKETS TO OPERATE DURING SAME HOURS

WINNIPEG, Feb. 28 (CP).—Trading hours of the Winnipeg Grain Exchange will remain unchanged; it was decided today at a meeting of the general membership and the council of the exchange.

Called because of prospect of a change in trading hours on the Chicago Board of Trade because the United States city will go onto Eastern standard time, March 1. The meeting of members discussed the situation and the council decided no immediate change would be made.

After the meeting adjourned, word was received from Chicago that the Board of Trade would operate from 10:30 a.m. to 2:15 p.m. Eastern standard time, which constitutes the same hours Winnipeg operates under Central standard time. In effect, the two exchanges will continue to operate the same trading hours.

Foreign Bonds

(Burns & Wainwright, Ltd.)

	Bid	Asked
Australia 5%, 1957	105.25	105.75
Belgium 6%, 1955	108.675	109.375
Bogota 6%, 1945	20.25	20.75
Denmark 5½%, 1955	101.75	102.25
French 7½%, 1941	182.375	182.875
German Gov't 7%, 1949	37.00	37.50
Italy 7%, 1951	83.75	84.25
Japan 6½%, 1954	94.25	94.75
Minas Geraes 6½%, 1959	16.75	18.25
Norway 6%, 1944	106.275	108.875
Queensland 6%, 1947	109.75	110.25
Rome 6½%, 1952	54.75	65.25

Above prices in New York

GREAT WEST SADDLERY

TORONTO, Feb. 28 (CP).—Net profit of $2,853 was reported by the Great West Saddlery today in a statement covering an eighteen-month period ending December 31, 1935.

TORONTO MINES FAIRLY STEADY

Several Cheaper Golds Gain—Senior Issues Easier—Base Metals Quiet

TORONTO, Feb. 28 (CP).—Neither strong nor weak, the mining market of the Toronto Exchange had another session today of narrow individual swings.

God's Lake advanced 9 cents and Pickle Crow and Pat were up 3 to 5 cents each.

Reid-Authier closed at 1.96, up 1. Sylvanite, Little Long Lac and Buffalo-Ankerite were higher. Lakeshore lost 1 1-4, McIntyre 1-2. Dome and Hollinger 1-8 to 1-4 each, while Wright-Hargreaves and Teck-Hughes showed minor recessions. Pioneer firmed 10 cents.

Noranda retained only 1-8 of a gain of 3-4, and Hudson Bay dropped 3-8. Falconbridge was also lower.

(Mara, Bates & Co., Ltd.)

	Bid	Asked
Acme	16½	.16⅞
Ajax	.81	.85½
Bagamac	.09⅞	.09⅞
Bankfield	.63	.69
Base Metals	.24	.25
Bear Exploration	.35	.37
Beattie	1.62	1.57
Big Missouri	.63	.93½
Bobjo	.19	.19½
Bralorne	6.60	6.70
B. R. X.	.08	.09½
Buffalo Ankerite	5.15	5.25
C. & E. Corp.	1.20	1.22
Canadian Malartic	1.11	1.15
Cariboo	1.35	1.37
Chemical Research	1.20	1.30
Castle Trethaway	1.50	1.52
Central Manitoba	.23	
Central Patricia	3.00	3.05
Chibougamau	.53	.55
Coast Copper	3.50	4.00
Coniaurum	2.30	2.35
Dome	47.75	46.00
Eldorado	1.12	1.13
Falconbridge	9.25	9.90
God's Lake	1.28	1.29
Granada	.21	.23
Greene Stabell	.32	.34
Gunnar	.85	.88
Hollinger	15.25	15.37½
Home Oil	1.23	1.27
Howey	.67	.68
Hudson Bay	26.50	27.25
Jackson Manion	.46½	.46
Kirkland Lake	.48	.48½
Lakeshore	.56	.57⅝
Little Long Lac	7.05	7.15
Macassa	4.52	4.53
Maple Leaf	.12½	.12
McIntyre	43.12½	43.62½
McKenzie Red Lake	1.49	1.50
McVittie Graham	.35	.35½
McWatters	1.43	1.45
Mining Corporation	1.39	1.45
Morris Kirkland	.66	.73
Intl. Nickel	50.75	50.87½
Nipissing	50.75	50.67½
Noranda	49.12	49.50
Parkhill	.26½	.29
Paymaster	.75	.76
Pend Oreille	1.10	1.13
Perron Gold	1.91	1.93
Pickle Crow	4.83	4.85
Pioneer	10.05	10.20
Premier	2.13	2.15
Reid Authier	1.97	1.99
Reno	1.12	1.13
Royalite	39.25	37.00
San Antonio	2.63	2.99
Sherritt-Gordon	1.15	1.18
Siscoe	3.24	3.25
St. Anthony	.30	.31
Stadacona	.34	.34½
Sudbury Basin	4.45	4.50
Sullivan	1.01	1.02
Sylvanite	2.63	2.65
Teck-Hughes	4.95	5.00
Toburn	1.38	1.39
Venturas	2.39	2.40
Wayside	.17½	.19
Wright Hargreaves	8.25	8.30

HEAVY HAULING
WE SPECIALIZE IN HANDLING BOATS, MACHINERY, SAFES, ETC.
ESTD. 1890 HEANEY'S CALL G 1194

WHAT'S DOING ON THE LOCAL RETAIL PRODUCE MARKET

Victoria housewives are becoming "banana conscious" more and more, according to a survey made along wholesale row yesterday. This week a shipment of 400 stems arrived, while a large shipment is due next week. At present bananas are scarce here and the ripened fruit was being bought up rapidly, it was stated.

Meantime, activity on wholesale row continued in a two-day flurry of sales. Wholesalers reported a better turnover the last two days than for several weeks past. Prices continued to remain steady with little changes.

A regular sixty-ton shipment of California vegetables, including the first shipment of California asparagus, to sell in retail stores at from 23 to 25 cents per pound, arrived on Thursday. Local vegetables were practically off the market, with California produce holding the demand. The asparagus was of fine quality and was placed on the market at a record low cost.

Coachella Valley grapefruit has arrived here to sell at slightly higher than the usual grade of breakfast fruit. Orange prices continued firm, on account of rains in the California orange belt. Calavos were being received regularly.

Stocks and Bonds

(A. E. AMES & CO., VICTORIA)

	Bid	Asked
Bell Telephone	145½	146
Brazilian T. L. & P.	14⅛	14⅛
B. A. Oil	22⅛	22⅞
B.C. Power "A"	31⅛	32
Canada Cement	7⅛	7⅛
Canada Cement Pfd.	67.00	68.00
Canadian Pacific	14⅛	14⅛
Con. Mining & Smelting	241	244
Ford "A"	27	
Gypsum Lime & Alab.	7⅛	7⅛
Imperial Oil	23⅛	23⅛
Imperial Tobacco	14⅛	14⅛
Intl. Nickel	51⅛	51⅛
Intl. Petroleum	37⅛	38
McColl Frontenac	16⅞	17
McColl Frontenac Pfd	100	101½
Montreal Power, Com.	32⅛	33⅛
Shawinigan W. & P.	22	22⅛
Bralorne	6.60	6.70
Dome	47½	46⅛
Lakeshore	57½	58
Macassa	4.65	4.70
Noranda	49⅛	49⅛
Pioneer Gold	10.25	10.50
Premier	2.13	2.15
Sherritt-Gordon	1.20	1.22
Sudbury Basin	4.46	4.50
Teck-Hughes	4.95	5.00
Ventures	2.44	2.48
Wright-Hargreaves	8.95	9.00
Bank of Montreal	211	212
Royal Bank	179½	181

FOREIGN CURRENCIES COMPILED ON BASIS OF CANADIAN DOLLAR

MONTREAL, Feb. 28 (CP).—British and foreign exchange closed easier. China, Hongkong dollars, .3303; Japan, yen, .2898; New Zealand, pound, 4.0236.

Bond Quotations

(Burns & Wainwright, Ltd.)

MUNICIPAL BONDS

	Bid	Asked
Municipality of Esquimalt 5%, 1963	....	88.00
City of Victoria 5%, 1945	....	99.00
City of Vancouver 5%, 1965	....	94.00
Greater Vancouver Water District 4½%, 1970	99.75	101.75
City of Edmonton 5½%, 1947	89.00	91.00
City of Edmonton 7%, 1941	....	101.00
City of Montreal, 5%, 1945	105.50	107.50
City of Quebec 5%, 1952	107.50	109.50
Toronto Harbor 4½%, 1953	106.50	106.50
PROVINCIAL BONDS		
Prov. of Alberta 4%, 1957	65.75	66.25
Prov. of Alberta 4½%, 1961	87.25	89.75
Prov. of Alberta 5%, 1955	89.75	91.75
Prov. of Alberta 6%, 1947	94.75	96.75
Prov. of B.C. 4%, 1957	95.75	97.25
Prov. of B.C. 4½%, 1969	97.25	96.25
Prov. of B.C. 5%, 1953	99.75	101.25
Prov. of B.C. 5½%, 1945	101.00	102.50
Prov. of B.C. 6%, 1947	102.50	104.50
Prov. of Man. 4%, 1957	99.25	100.50
Prov. of Man. 4½%, 1951	102.00	105.00
Prov. of Man. 5%, 1958	108.25	110.25
Prov. of Ontario 4%, 1966	103.75	105.75
Prov. of Ontario 4½%, 1985	108.25	110.25
Prov. of Quebec 4½%, 1958	109.00	111.00
Prov. of Quebec 4½%, 1963	110.25	112.25
Prov. of Sask. 4%, 1954	91.25	92.50
Prov. of Sask. 4½%, 1951	97.75	99.25
Prov. of Sask. 5%, 1956	100.25	101.75
Prov. of Sask. 5½%, 1952	103.25	104.75
Prov. of Sask. 6%, 1952	105.75	107.25

London Stocks

LONDON, Feb. 28 (CP).—Closing: Brazilian Traction, $14 1-8; Anglo-American of South Africa, 36s 6d; Anglo-Dutch, 29s; British-American Tobacco, 125s 7 1-2d; Central Mining, £24 3-8; Courtaulds, 53s 6d; Distillers, 101s 3d; Ford, Ltd., 35s 6d; Hudson's Bay, 21s 3d; Imperial Tobacco, 153s 1 1-2d; 1 1-2d; Mining Trust, Ltd., 4s 6d; Rand Mines, £8 1-8; Rhodesian Anglo-American, 13s 9d; Rhokana Corporation, £6 1-8; Crown Mines, £13 1-2; Springs, 42s 6d; East Geduld, £9 3-4; Rio Tintos, £20 1-2; Vickers, 26s.

Bonds: British 2 1-2 per cent Consols, £85 1-8; British 3 1-2 per cent War Loan, £106 3-4; British Fundings 4's, 1960-90, £118 5-8.

Montreal Produce

MONTREAL, Feb. 28 (CP).—Closing quotations:

Butter—Westerns, 21 3-8 to 22.

Cheese—Spot, Ontario, white, 11 1-2.

Eggs—Spot, "A" large 30, "A" medium 28, "A" pullets 27.

The SNAPSHOT GUILD

CHARACTER STUDIES

With a selftimer on your camera, you can make "character" snapshots of yourself.

DID you ever stop to think that all of us have had a desire at some time to be a stage or screen star? Deny it or not, it is still true that we like to see ourselves in pictures—although it may be just a snapshot.

Way down deep in everybody's nature is that feeling that we have certain points of similarity to some noted actor or actress. Then, too, there are certain facial expressions that we have cultivated which seem always to amuse our friends.

Now, if you want to convince yourself of your ability—or failure—as a comedian or tragedian, you can do so quite effectively with your own camera. Put yourself in pictures.

Few properties are needed for these personal, informal character snapshots. Special costumes are not always necessary, for in many instances it will be the facial expression that tells the story. In the two pictures shown here, however, the costume plays a rather important part. A burnt cork, sharpened to a point, will help accentuate the features of the character you wish to portray.

You may find it difficult to hold a certain expression for more than a few seconds, so have your cameraman have his camera properly focused, and ready to shoot before you "go into character."

Suppose that you want to experiment with the idea by yourself. You can take your own picture. How? Use a self-timer. A self-timer is an inexpensive gadget that fits over the end of the button on the cable release of a folding camera. It is adjustable so that you can set it to give you as much as thirty seconds to take your position before your camera and contort your face into character and then—zip—and you have your picture. Some camera shutters have a built-in self-timer, so if you have one of these models and haven't used this feature, now's your chance.

These snaps can be taken outdoors or indoors by well-lighted windows, or at night with two or three floodlight lamps. With floodlight lamps, however, it will be necessary to use a camera with an f.6.3 or faster lens. The shutter speed in this instance should be set at 1-25 seconds. Set the diaphragm at f.6.3.

You will find this type of snapshooting a lot of fun, and it will help you while away many hours during the cold Winter days and nights, when outdoor activities are none too pleasant.

JOHN VAN GUILDER.

TOONERVILLE FOLKS

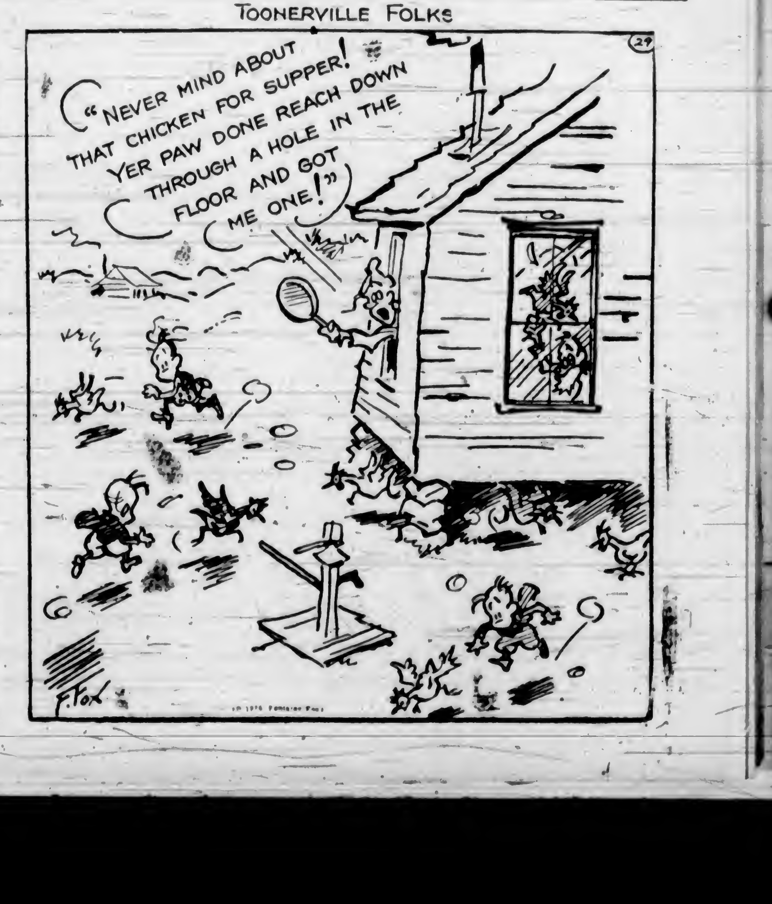

THE TUTTS . . . By Crawford Young

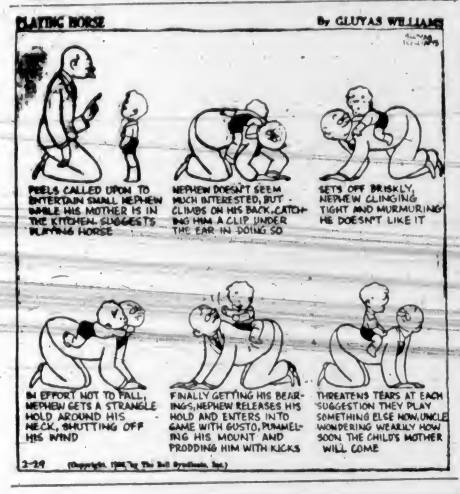

Jane Dixon Says:

WOULDN'T YOU THINK THAT PARENTS MIGHT HAVE LEARNED, BY EXAMPLE, THAT IT IS IMPOSSIBLE TO DRIVE MODERN YOUTH INTO A ROAD OF PARENTAL CHOOSING?

How shall I answer this letter?

I'm in a quandary, a muddle, a crossfire of question and answer that has me in a No Man's Land of doubt.

If only some parents would take their jobs more seriously!

If they'd stop "laying down the law" and try to rule with friendship and with understanding instead of with an iron rod.

Wouldn't you think they might have learned, by example, that it is impossible to drive modern youth into a road of parental choosing?

Wouldn't you think parents' heads would tell them, if their hearts don't, that the way to persuade youth is to win its confidence, to sympathize with its problems, to give it the helping hand, not the mailed fist?

Dear Jane Dixon: We are two young women, eighteen and nineteen years of age.

We want your advice about whether or not we should leave our homes.

We've been told, not once, but many times, that we should leave, that it is within our rights to do so.

PARENTS ARE ALWAYS NAGGING

On leaving for work in the morning, on arriving home at night, all we know is nagging.

Our parents give us everything a girl could want in the material sense, but nothing by way of happiness.

Both homes have plenty, but never a welcome sign on the doors for our friends, so that everything we do socially is done outside our homes and without the knowledge of our parents, though neither of us wishes it to be so.

We have tried to take our parents into our confidence, but they are not interested in our views. They're right—because they're our parents. We are supposed to bow to their will without question.

One of us has a steady job with a good firm. The other also has a good position, but is working under the direction of her adopted father, so the position would be lost if she left home. She is well and favorably known, however, and could, we are sure, secure another position at once.

BOTH HAVE BOY FRIENDS

Shall we leave this unhappy home life and take a chance on what the future has in store for us?

Both of us have steady boy friends, with whom we are very much in love. We could marry at any time, but the boys are not working steadily, and we feel that marriage would not be fair under the circumstances.

We have faith in your advice and thanks for any you have to give, from the bottom of our hearts.—Two Friends in Need.

Answer: You've asked me to be Mrs. Solomon, girls. I'm not Mrs. Solomon. I'm just a woman like yourselves, trying to do the best she can with the light that is given her. So I shall try to imagine I'm a third in your unhappy situation. What would I do?

First, I'd make every attempt to solve my problem without bitterness. Neither of you are children. You are of age. You are women, and are entitled to demand and to receive adult consideration.

A PARENTAL WEAKNESS

The trouble is that parents never can realize that children have grown up. To them, you both are little girls. I have a notion, also, that your parents do not approve of your young men. Perhaps because of the financial situation. It is instinctive for parents to want the best for their children and to battle, if need be, for their children's security.

If you feel you cannot impress them with your need or that they will not listen to a reasonable request, isn't there some adult man in your family, or in your community, whose opinion they respect? How about the pastor of your church? How about the heads of your firms or of the departments in which you work?

Go to the person or the persons in whom you know, your parents have the greatest faith, the utmost confidence. Explain your problem as you have explained it to me and enlist their help.

Your parents are entitled to know that you are on the point of making a drastic and definite decision, and if, by this knowledge, they are not shocked into extending you the privileges every young man and woman, with the homes you describe should enjoy, then they are very unworthy parents.

Leave home only as a last resort—when you are convinced that your rights as an individual are being so trespassed upon that your future and its happiness is at stake.

(Copyright, 1936, by the Bell Syndicate, Inc.)

APPLE MARY — By Martha Orr

TODDY — *Sure Way to Learn!* — By George Marcoux

POPEYE — By Segar

NAPOLEON AND UNCLE ELBY — By Clifford McBride

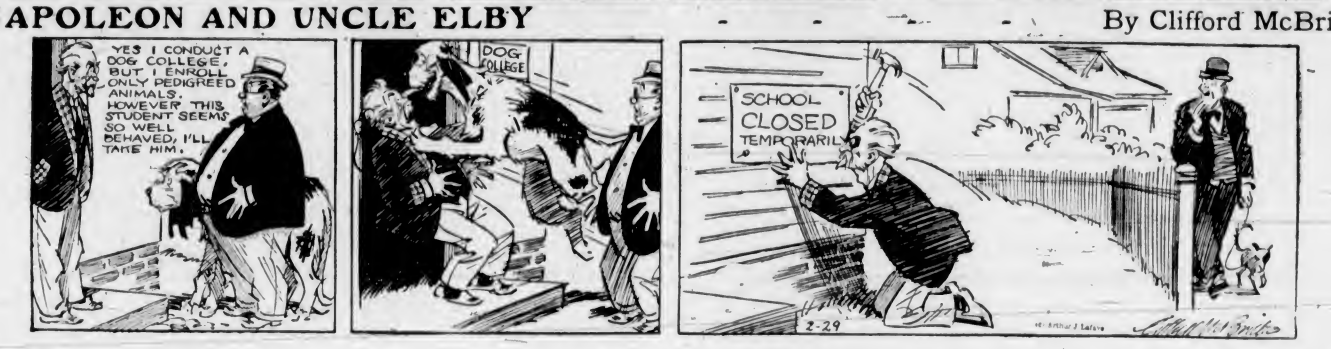

POP — *Bumps Have Their Uses* — By J. Millar Watt

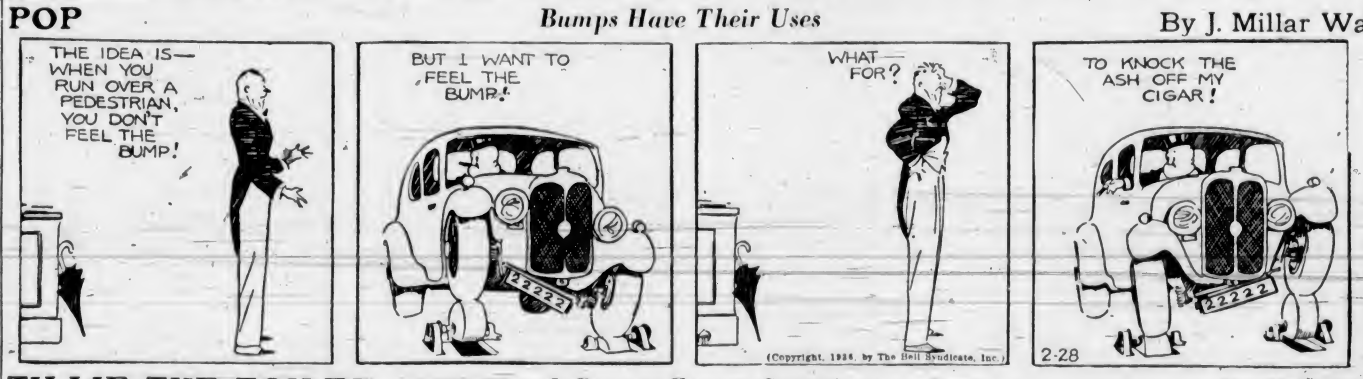

TILLIE THE TOILER — *It Pays to Forget, Sometimes* — By Westove.

DIXIE DUGAN — *Yes, Indeed!* — By J. P. McEvoy and J. H. Striebel

Business and Professional Directory, Want Ads

The Daily Colonist

RATES FOR CLASSIFIED OR WANT ADVERTISEMENTS

One and one-half cents a word each insertion; nine cents a word a week, with a minimum of ten words; cash with order. No advertisement accepted for less than twenty-five cents.

Death and Funeral Notices, $1.50, first insertion; $1.00 for each additional insertion. Marriages, Cards of Thanks and In Memoriam Notices, $1.50 per insertion.

Birth Notices, $1.00 per insertion.

Business or Professional Cards of two lines or under, $2.50 per month. Additional space at $1.25 per line per month.

Advertisers who desire may have replies addressed to a box at The Colonist and forwarded to their private address. A charge of ten cents is made for mailing replies. In this case add three words ("Box .... Colonist") to the count for the number of words.

Out-of-town readers of our advertisements ask advertisers to give address as well as phone numbers, as it is not always possible to communicate through the phone.

Any claim for rebate on account of errors or omissions must be made within thirty days from the date of the same, otherwise the claim will not be allowed.

The Colonist will not be responsible for more than one incorrect insertion of any advertisement ordered for more than one issue.

The Colonist service is available every day from 8 a.m. to 10 p.m., excepting Sunday. Just call Empire 4114.

To insure insertion, Classified Ads should reach The Colonist before 10 p.m. on the day previous to publication.

Classified Ads for The Sunday Colonist will be accepted up to 10 p.m. on Saturdays.

CLASSIFICATIONS

Acreage for Rent 83
Acreage for Sale 82
Acreage Wanted 84
Autos for Hire 66
Automobiles 65
Births 1
Bicycles and Motorcycles 40K
Boats and Launches 97
Building Material 40A
Business Directory 32
Business Opportunities 75
Cards of Thanks 4
Church Notices 9
Clothing, Furs, Shoes, Etc. 40B
Coming Events 10
Dancing 25
Deaths 2
Dressmaking 39
Educational 22
Farms for Rent 88
Farms for Sale 85
Farms Wanted 87
Flats and Apartments to Rent 53
Flats and Apartments Wanted 54
For Sale—Miscellaneous 40
Furniture 40D
Fuel 40C
Funeral Directors 6
Furnished Houses for Rent 55A
Furnished Rooms for Rent 49A
Furnished Rooms Wanted 50A
Hairdressers and Beauty Specialists 21A
Halls to Rent 36
Hotels 49
Housekeeping Rooms to Rent 51
Housekeeping Rooms Wanted 52
Houses for Sale 78
In Memoriam 5
Lodges and Societies 33
Lost and Found 29
Machinery 64
Market Specials 35
Marriages 3
Miscellaneous 37
Money to Loan 31
Monumental Works 8
Music 24
Musical Instruments 40E
Nursery Stock, Plants, Etc. 40H
Nursing and Convalescent Homes 30
Personal 21
Professional Directory 34
Property for Sale 80
Property Wanted 81
Poultry and Livestock 43
Radio 40F
Room and Board 47
Room and Board Wanted 48
Situations Wanted—Female 18
Situations Wanted—Male 17
Stoves, Ranges, Furnaces 40L
Summer Resorts 61
Teachers Wanted 15
Timber 74
To Exchange—Real Estate 78
To Rent—Miscellaneous 38
Unfurnished Houses to Rent 55B
Unfurnished Rooms Wanted 50B
Wanted—Female Help 14
Wanted—Male Help 13
Wanted—Miscellaneous 41
Wanted to Borrow 82
Wanted to Buy—Houses 79
Wanted to Rent—Houses, Unfurnished 57B
Wanted to Rent—Miscellaneous 39
Will Trade 22
Wood 33

2 DEATHS

MICHAS—There passed away at the Royal Jubilee Hospital, Friday morning, after a short illness, Letty Michas, aged thirty-eight years. The late Mrs. Michas was born in Ashford, Kent, England, and for eighteen years resided at Saskatoon, coming to this city two months ago. She leaves in sorrow her husband, at the Douglas Hotel, city, and one nephew, Jack Ripley, of Prince Albert, Saskatchewan.
The remains are resting at the S. J. Curry & Son Funeral Home, and will be forwarded to Saskatoon, Saskatchewan, for interment.

PILLING—At St. Joseph's Hospital on February 26, Maud, beloved wife of W. J. Pilling, of 415 Richmond Avenue, aged fifty-four years, born in Accrington, England, and had been a resident of this city for nine years. She leaves to mourn her loss, besides her husband, two sons, George, in Victoria, and Reginald, in Vancouver; three sisters, Ambrosina and Emily, in England, and Alice, in Ontario; three brothers in England, John, Alfred and Harry.
The funeral will be held in Hayward's B.C. Funeral Chapel on Saturday, February 29, at 2 p.m., Rev. D. Rowe officiating. Interment in Royal Oak Burial Park.

HEYWORTH—On Wednesday, February 26, at the Royal Jubilee Hospital, Josephina Heyworth, aged eighty-three years, wife of Abraham Heyworth, of Keating Crossroad. The late Mrs. Heyworth was born in Scotland and was a pioneer of the Red Deer district, Alberta, before coming to Saanich seventeen years ago. She is survived by her husband, also one son in California.
The funeral will take place on Saturday afternoon, proceeding from McCall Bros.' Funeral Home to St. Stephen's Church, Mount Newton Crossroad, North Saanich, where service will be held at 2:20 o'clock. Rev. J. S. A. Bastin will conduct the service, after which interment will be made in the churchyard.

RIDGARD—On February 27 at the Royal Jubilee Hospital, Mrs. Jean Wilson Ridgard, widow of Charles Ridgard, aged seventy-one years, born in Glasgow, Scotland, and a resident of this city for twenty-five years. She is survived by three sons, Edward M., in Victoria, and two sons in England, two daughters in Victoria and two sisters in Africa. The late Mrs. Ridgard was a member of the Women's Auxiliary, Canadian Legion, Court Triumph, A.O.F., Ladies' Auxiliary, Army and Navy Veterans, Order of Eastern Star and a life member of Red Cross Society.
The funeral will be held on Saturday, February 29, the cortege leaving Hayward's B.C. Funeral Chapel at 2:20 p.m., proceeding to St. Paul's Garrison Church, Esquimalt, where service will be taken by Rev. Alan Gardiner at 2:45 o'clock. Interment in the Military Cemetery, Esquimalt.

JAMES—There passed away in this city, Wednesday, February 26, Edith Charlotte James, of 1214 Yates Street. The late Mrs. James who was eighty years of age was born in London, England, and moved to this city twenty-six years ago from Bradford, Yorkshire, England. She leaves in sorrow her husband, Percy James, at their residence, Yates Street; one daughter, Mrs. H. T. Oldfield, Prospect Lake; one son, Colonel Ernest James, D.S.O., M.C., at York, England, and four grandchildren. She was a member of the Connaught Seamen's Institute Council, and St. Mary's Church, Oak Bay.
Funeral services will be held this afternoon, February 29, the cortege leaving the S. J. Curry & Son Funeral Home at 2:30 o'clock, proceeding to St. Michaels' Church, Royal Oak, where Rev. F. Comley and Canon A. E. del. Nunns will officiate at 3 o'clock. The remains will be laid to rest in the church cemetery.

MUMMERY—There passed away at the family residence, 311 Mary Street, on Thursday, February 27, 1936, Arthur Edward Mummery, aged seventy-two years. The deceased was born in England and came to Canada sixty-seven years ago. For the past twelve years he had been a resident of Victoria. He is survived by his loving wife, at the family residence; five sons, Albert, at home, Russel, Walter and Harry, in Brandon, Man., and Arthur, in East End, Sask.; four daughters, Mrs. William McGregor, Regina, Sask.; Mrs. E. J. Cleaver, Moor Park, Man.; Mrs. M. Bolan and Lillian Mummery in Brandon, Man. He was a member of the Brandon City Lodge, No. 6, I.O.O.F.; S.O.E., and also was a member of the Masonic Order in Brandon, Man.
Funeral services will be held on Saturday, February 29, 1936, at 10:30 o'clock in the chapel of the Sands Mortuary, Ltd. Rev. James Hyde will officiate, and the remains will be forwarded on the afternoon boat to Brandon, Man., for interment in the family plot. Brandon, Man., papers, please copy.

5 IN MEMORIAM

HOLMWOOD—In loving memory of a dearly beloved wife and mother, Grace Holmwood, who passed away in her sleep, February 29, 1932.

Just a line of sweet remembrance;
Just a memory, fond and true,
Just a token of love's devotion
That my heart still longs for you.

The years of her life were numbered,
When the messenger whispered low,
"The Master has come and called for thee."
She answered, "I am ready to go."

—Sadly missed by her husband and daughter.

6 FUNERAL DIRECTORS

B. J. CURRY & SON
Funeral Directors
Cor. Quadra and Broughton Streets
Phone G 8512

THOMSON FUNERAL HOME
Sincere Service
Tel. G 2612 — 1625 Quadra Street

Distinctive Funeral Service in Our New Mortuary at Moderate Cost
Experienced Lady Attendant
SANDS MORTUARY, LTD.
Phones: E 7511, G 3530 — 1802 Quadra St.

CARTER'S FUNERAL HOME
Dignified Service — Reasonable Charges
1812 Quadra St. — Phone Empire 4624

HAYWARD'S B.C. FUNERAL CO., LTD.
Established 1867
734 Broughton Street, Victoria, B.C.
Phones:
Empire 3614 — Garden 7679
Garden 7682 — Empire 4065

McCALL BROS.
"The Floral Funeral Home"
Office and Chapel, Cor. Johnson and Vancouver Streets
Phone Garden 2012

7 FLOWERS

BALLANTYNE BROS., LIMITED
1211 Douglas Street — Phone G 2421
We Telegraph Flowers
CUT FLOWERS AND DESIGNS

BROWN'S VICTORIA NURSERIES, 619 View. Design work executed, lowest prices. We grow our flowers. G 6612, G 2521.

ANY FLORAL DESIGNS at lowest prices. Pollock Bros., 1315 Douglas St. G 5815.

CUSTANCE FLORAL CO., 741 YATES ST. G 3618. Attractive designs a specialty.

A. J. WOODWARD & SONS, LTD.
—Established 1892—
Designs — Bouquets — Flowers
Anywhere, Any Time
Store: G 5614 — Night: G 6399

FLORAL ART SHOP
Dyson & Clark
Distinctive Funeral Designs
638 Fort Street — Phone E 4813

FLOWER AND FERN SHOPPE, E 2851. 1607½ Douglas. Ferns a specialty. Low prices for sprays, designs.

THE POSY SHOP, Artistic Floral Tributes
623 Fort Street
Phone G 5422 — Night phone G 4682

8 MONUMENTAL WORKS

STEWART MONUMENTAL WORKS, LTD. Take No. 6 car to works. 1401 May Street. Phone G 2452.

10 COMING EVENTS

A BIG "TOPSY-TURVY" CANADIAN old-time Leap Year dance, Saturday, February 29, Lake Hill Community Centre, 8 till 12. Ladies' choice in everything. Special comic contest arranged, with fine prizes, spot and serpentine dances, tombola. Irvine's Orchestra, with Cliff Moore, M.C.; 25c, including supper. Special invitation to Saanich, Up-Island and Prairie visitors.

A BIG OLD-TIME DANCE, SATURDAY night, 8-12, 414 Skinner Street, Stewart's Old-Timers. Don Galsy, M.C. Refreshments. Tombola.

BASKETBALL GAME AND DANCE, COLwood Hall, every Saturday night, Jack Carter's Orchestra, refreshments. Admission 25c.

BISHOP SEXTON WILL BE THE SPEcial preacher at St. Mark's, Cloverdale, next Sunday evening, at 7.

BACK TO THE "SHRINE," SATURDAY, to dance to Reg. Wood's 8-piece orchestra. Admission 35c.

C.C.F. HALL, MOUNT TOLMIE, MILItary five hundred, Thursday night, February 27, 8.30. Good prizes and refreshments, 25c.

CRYSTAL GARDEN DANCE, EVERY Saturday night, 8 to 12. Admission 35c.

DANCING IN THE NEW BALLROOM every Saturday night, 9 to 12, at the Army and Navy Club, 1001 Wharf Street; 25c, including free checkroom and tombolas. Al. Price's Orchestra.

DANCING PARTY BY MRS. SIMPSON, Saturday, February 29, C.C.F. Hall, Fort Street, 8 p.m. Ladies bring refreshments. Four-piece orchestra.

DINE AND DANCE AT PEKIN CAFE, Gov't St., every Sat. at 9 p.m.; orchestra; no cover charge. Come up and Pekin.

EVELYN HOLT'S DANCE, SATURDAY, February 29, K. of P. Hall, Broad Street, 9 p.m. Tombolas. Admission 25c.

KRESGE'S SOCIAL CLUB DANCE, March 4, 9-1, 25c. Sons Canada Hall. Len Acre's orchestra. Balloons and noisemakers. Added attractions "Scotty" McBride, Swiss yodeler and cowboy songs; George Rosaly, eccentric tap dancer. Lady's and gent's wrist watch given away.

OLD-TIME DANCE, SONS OF ENGLAND Hall, February 28, at 8.30, refreshments, 25c; Scotty McKenzie, M.C.

PROGRESSIVE FIVE HUNDRED, PRIDE of the Island Lodge, S.O.E. Hall, tonight, 8.30 o'clock prompt. Good prizes. Admission 25c.

PARTNER 500, TONIGHT, 8.30, 1230 Government. Prizes: Two $4.00, two $2.00, two $1.00; ten-bid. Admission 25c.

PARTNER WHIST, TONIGHT, EAGLES Hall, 8.45. Good prizes. All welcome.

ROYAL VICTORIA YACHT CLUB, UPlands, dancing every Saturday night, 9 to 12, commencing March 7, $1.00 per couple; supper extra; dress optional; Al Reynold's orchestra. For reservations, phone G 5513.

13 WANTED—MALE HELP

GOOD JOB OPEN TO RELIABLE PARTY able to invest around $1,000. Good interest and wages fully secured and withdrawable. Box 2582, Colonist.

IF YOU HAVE A FAIR EDUCATION AND are self-supporting for one month, you may be the man I want. If so you need never look for another job. Give phone. Box 2588, Colonist.

SALESMEN, TWENTY-FIVE TO SIXTY: splendid opportunity for worker, travel opportunity and advancement. Room 39, Balmoral Hotel, Monday, 8 to 3 p.m.

WANTED AMBITIOUS MEN, 18 YEARS or over, to learn detective work. Big pay. Rewards. Interesting home-study course. Free information. Write to Maurice L. Jullen, Dept. F, Box 25, Station T, Montreal.

WANTED—TO TALK TO A FEW YOUNG men desirous of entering the Diesel engineering field, willing to devote spare time to instruction under leading engineers. Box 2467, Colonist, or phone Mr. Taylor, G 5057, for appointment.

YOUNG MAN FOR HEMPHILL DIESEL course. Practical shop training. Low cost; easy terms. 3024 Jackson Street, Victoria. G 5460, appointment.

13A SALESMEN AND AGENTS

SALESMEN AND AGENTS WANTED IN every city. A wonderful opportunity. Sell complete line of Dexter dress and work shoes, sport and service boots. Wonderful values that sell on sight. Every pair guaranteed. Experience unnecessary. Free selling outfit. Dexter Shoe Company, Limited, Montreal.

SALESMAN, LUCRATIVE LINE. 202 Kresge Building. Call 9 to 11 a.m.

14 WANTED—FEMALE HELP

A GIRL TO HELP IN HOUSE, WAGES $15.00. May sleep out. Box 2582, Colonist.

EXPERIENCED COOK, PUNCTUAL AND clean, for particular English-run home. Very little entertaining. Box 2572, Colonist.

GIRL FOR HOUSEWORK; NO COOKing; $18 month. Phone E 4588.

HOUSEKEEPER, 35-40 YEARS, DOWNtown apartment. Box 2550, Colonist.

LADY SOLICITOR, LUCRATIVE LINE; 202 Kresge Bldg. Call 9 to 11 a.m.

MRS. H. L. ROBERTS, CERTIFIED teacher of contract bridge. E 8233.

VICTORIA SCHOOL OF HAIRDRESSING. Supervised work; low prices. 114 Woolworth Building.

14 WANTED—FEMALE HELP (Continued)

LEARN HAIRDRESSING
ENROLL NOW FOR FALL GRADUATION
Individual Instruction — Easy Terms
Call or Write
MOLER HAIRDRESSING SCHOOL
Room 208 — 1104 Douglas Street

WANTED — MAID FOR UPSTAIRS work, care of drawing-room and wait on table, sleep in, all found and $10 per month. Box 2524, Colonist.

WANTED TWO LADY CANVASSERS. Apply Elite Studio, Kresge Block.

16 AGENTS WANTED

AGENTS AND TRAVELERS WANTED throughout Dominion to sell marvelous merchandise, retail and wholesale; retail price 25c. 100% commission and more. Further information write, 4420 Papineau, Montreal.

17 SITUATIONS WANTED—MALE

A. J. GREGG — HOUSE WINDOWS cleaned outside, 6c each. G 5023.

CHINESE EMPLOYMENT OFFICE, 574 Johnson Street.

I NEED WORK, ANYTHING IN CARpentering, building, repairs, shingling; at prices you can afford to pay. E 6776.

RELIABLE MAN WANTS WORK. ANY unskilled labor. Apply Box 2578, Colonist, or phone E 2044.

ROCK WORK, EXCAVATING, DITCHing, wells, air steel outfit; stumps shot. G 4498.

RELIABLE CARPENTRY, KALSOMINING painting. Low charges. E 4270.

YOUNG MAN WANTS WORK OF ANY kind. Frank, E 9032.

17A PAINTERS AND DECORATORS

AT WINTER PRICES PAPERHANGING painting; estimates free. G 4848.

SUNWORTHY PAPER, LABOR AND border, $8 room. Archer, G 2328.

$5.00 UP, ROOMS PAPERED (INCLUDES material); $3.00 kalsomined. G 2471.

17B SHINGLING

RESHINGLING, ON TERMS, REASONable, guaranteed work. Paine, G 7058.

17C CARPENTERS AND CONTRACTORS

ALTERATIONS, HOUSERAISING, CONcrete work, repairs. O'Regan, G 7862, G 2288.

BUILDING, ALTERATIONS, ROOF REpairs, brickwork, plaster, cement. E 9689.

WEATHERSTRIPPING

PEACE METAL WEATHERSTRIPPING for windows, doors. Stops drafts, rattles; saves fuel. B. T. Leigh, E 9695.

18 SITUATIONS WANTED—FEMALE

COOK-HOUSEKEEPER, NURSING EXperience; adults. Box 2579, Colonist.

DRESSMAKING, ALTERATIONS, SLIP covers, 25c hour and car fare. E 0738.

EXPERIENCED COOK-HOUSEKEEPER. Personal interview if possible. Box 2518, Colonist.

HOUSEKEEPER-COMPANION, PRACTIcal nurse; can drive car; middle-aged. Available now. Highest references. State salary. Reply Mrs. Pearce, 873 Hornby, Vancouver.

WANTED BY MIDDLE-AGED WIDOW, position as housekeeper. City references. Phone G 4850.

21 PERSONAL

AVOID THE UNCERTAINTY—SEE THE tested proof before having your next permanent. Bert Wauda Hairdressing, phone E 4023. 703 Fort Street.

A DAILY MENU CHANGE AT THE Mayfair Cafe offers you appetizing meals. 1011 Broad Street, at Fort.

ACCURATE READINGS, EXPERT COUNsel. Prof. Mobius, Balmoral Hotel.

CANADIAN Bureau Feminine Hygiene. Free information, consultation. Nurse in attendance. E 4772. Write Box 2242, Col.

CLEARANCE SALE OF ALL SILK AND wool dresses, $5. All merchandise reduced. Mae Meighen, 718 Yates Street.

DON'T BE A PEDEVERTED DIGIPED! Foot correction at 111 Woolworth Bldg.

ECZEMA, ITCH, PIMPLES, PILES—TRY George Lee's Chinese Remedy. 638 Cormorant, Spencer's, Hudson's Bay, Owl.

"HULLO, SALLY. HOW ABOUT A drive tonight? Of course I haven't, but I'll hire a beauty from Sylvester's U-Drive. Less than the cost of a dance, if you want to know. OK, it's a date."

HOTELS, CAFES, SCHOOLS, PRIVATE families supplied with finest fresh fish. Askey's Fish Market, 824 Yates St. G 7101.

HATS CLEANED AND BLOCKED. Victoria Hat Mfg. Co., 811 Yates. E 2515.

JERSEY MILK, 10 QTS. $1. GRADE "A" certificate. Early morn delivery. G 8140.

MRS. S. JONES, MILADY ENGLISH hand laundry, 715 Courtney, will be in business again February 1, after her accident.

MABEL ORR (INTERNATIONALLY known medium), 734 Humboldt, near Douglas.

McLEAN'S BAKERY, TWO STORES. 1304 Douglas St. and 1052 Pandora Ave.

NEW 100-PAGE HEALTH BOOK; FREE! In clear, simple language, and with the aid of forty-seven illustrations, the "compact Guide to Perfect Health" tells you the cause and treatment of thirty-one common ailments by strictly natural methods. It explains Nature's own healing forces, tells you the health facts you have always wanted to know. The Rev. Dr. H. Hudson, of Winnipeg, declares: "It is like a university course in the science of healthful living." Send no money. Priced at $1.00, this book of 100 pages and forty-seven illustrations is being distributed free—for a limited time only—for publicity purposes. The article on catarrh, colds, bronchitis and asthma is, by itself, worth a dollar. As evidence of your real interest in regaining and retaining good health by strictly natural methods, we merely ask you to enclose ten cents in postage stamps and a clipping of this advt. Send for your copy of this very interesting, instructive and helpful health book today. State the name of the ailment for which you would like a diet chart. Diet chart is sent only to those who send for the book. The Health Supply Centre, Dept. 87, 325 Donald Street, Winnipeg, Man.

PILES! AMAZING HOME TREATMENT gets results. A. P. Barton, 1195 Fort.

STAMPS FOR COLLECTORS BOUGHT and sold. R. Nairne, 1007 Gov't St.

WILL BUY FOR CASH—SMALL CAMera, F 4.5 lens. State full particulars to Box 2460, Colonist.

WEDDING INVITATIONS
and
PERSONAL STATIONERY
Require Close Attention to Detail
WE SPECIALIZE
In This Class of Work and Are Confident You Will Be Pleased With Our Efforts
THE COLONIST
1211 Broad Street — Phone G 5241
Printing—Lithographing
Bookbinding—Engraving

21A HAIRDRESSERS AND BEAUTY SPECIALISTS

BEST WORK ONLY AT MAISON Tyrrell's Parlors at David Spencer's. Permanents, Marcel and Finger Waving, Cutting, Facials, Manicures, Oil Treatments, Hair Tinting—Henna, Notox, Inecto. Ladies' and Gents' Toupees, Transformations, etc., in stock and made to order.

BOBETTE SALON, G 5852. CLUSTER curl or Gloria oil perm. Reasonable.

HARPER Method for Facial, Manicure, permanent, finger wave, marcel, shampoo. Harperol. Sayward Bldg. E 4026.

HAIRDRESSING in Your Home. Qualified operator. Reasonable prices. E 2576.

HAIRDRESSING IN YOUR HOME; EXperienced operator. Empire 7503.

NO ELECTRICITY PERM — COMBO ringlette—heatless—machineless—and the standard system that all shops have. La France Beauty Salon, 1110 Douglas Street. Permanent Wave Specialists. G 7443.

NO-ELECTRICITY PERMANENT, BELLE Beauty Shoppe, 1026 Cook Street. G W (Bill) Atkinson. G 4948.

VICTORIA BEAUTY PARLORS — CALL E 8515 for a good permanent. All experienced operators. 1215 Broad Street.

DOUBLE SERVICE IN WANT ADS

You can telephone your answers as well as your classified advertisements to The Colonist. Readers are often interested in Want Advertisements that do not carry the names or addresses of advertisers, but a Colonist box number. For the accommodation of those readers who find it inconvenient to write an answer and to serve the advertiser better

We Will Take Replies to Box Numbers Over the Telephone

The Colonist service is available from 8 a.m. to 10 p.m., excepting Sundays. Phone Empire 4114.

23 EDUCATIONAL

BUSINESS, RADIO AND PREPARATORY courses of study. Day and evening classes. Sprott-Shaw School. E 7184.

ROYAL BUSINESS COLLEGE, 1006 GOVernment. Phone G 6016. E. W. Sayer.

24 MUSIC

24A PIANO

MISS FOX, 1054 SOUTHGATE. SPEcial method for beginners. Pupils visited. G 2527.

MDE. DOBREE, 1263 BALMORAL ROAD, teacher piano, singing. Young students special attention.

MISS MOORE, L.A.B. UP-TO-DATE methods. Good results. Phone E 5219.

SEMPLE STUDIOS—VIOLIN AND PIANO. Studio E 8811, residence G 7785.

24C SINGING

YES, I TEACH VOICE CULTURE. LISten to my sons, Sunday, CFCT, 9.30 p.m. Pupil of Maurice Devries, Chicago. W. M. M. Touche, 1850 Oak Bay Avenue.

25 DANCING

BALLROOM AND TAP. E 8294. Mr. and Mrs. G. Rosaly, 922 Blanshard.

DOROTHY COX, ALL BRANCHES AND ballroom, children and adults. E 7638.

LEARN TO DANCE! FLORENCE CLOUGH Dance Academy, 830 St. Charles. E 2778.

VIOLET FOWKES STUDIO. ALL TYPES dancing. 1112 Government St. E 2066.

29 LOST AND FOUND

LOST—SMALL EARRING, WITH BRILliant setting, between Kings Road and Yates Street. Valued as keepsake. Reward. Phone G 7757.

LOST—AT CORNER OAK BAY AVENUE and Monterey, ladies' wrist watch. Finder please phone G 7710. Reward.

31 MONEY TO LOAN

ANY AMOUNTS OF MORTGAGE MONEY available at lowest rates; building loans a specialty; repayments to suit. Quick decisions. Strictly confidential. P. R. Brown & Sons, Ltd., 1113 Broad Street.

ANY REQUEST FOR A LOAN APPREciated. See H. C. Holmes, Pemberton & Son, Ltd., 625 Fort Street. G 8124.

BUILDING LOANS A SPECIALTY. EASY monthly or quarterly payments. Brown Bros., 314-5 Pemberton Building.

MONEY AVAILABLE FOR OAK BAY mortgages at lowest rates. Baisterman Forman & Company.

REFINANCE YOUR CAR CONTRACT ON smaller payments. Auto loans available. Pacific Sales Co., 1289 Broad St.

$500, $750, $1,000 AND $1,200, ON improved property only. Low rate of interest. H. O. Dalby & Co., Ltd., 634 View, phone E 6241.

33 BUSINESS DIRECTORY

CHIMNEY SWEEP

CHIMNEY SWEEP—W. CALEY. EST. 30 years. E 1422. Best service value.

HEARN, CLEAN CHIMNEY SWEEP. Phone G 3648. 3167 Rose Street.

EMBOSSED STATIONERY

PRIVATE STATIONERY EMBOSSED IN any design or color. The Colonist Commercial Printing Dept. Garden 5241.

FLOOR SURFACING

V. L. HARDWOOD FLOOR CO., 707 Johnson, reduced prices. G 7314.

WESTERN FLOOR, 454 GORGE ROAD. Old or new floors. E 8915.

INCOME TAX

DOM., PROV. RETURNS, RECOVERY British tax. Agent, W. T. Fry, Ltd., London. Diespecker, 811 Pemberton. E 6641.

INSURANCE

FIRE, AUTO INSURANCE — SEE LEE Fraser & Co., Ltd., 1223 Broad St.

LAWN MOWERS

A1 LAWN MOWER SHARPENING, $1. A. J. Worth, 836 Johnson. E 7051.

LITHOGRAPHING

LITHOGRAPHING — LITHOGRAPHING. "Carving and embossing. Nothing too large and nothing too small. Your stationery is your advance agent. The Colonist Printing & Publishing Co., Ltd.

PUBLIC STENOGRAPHERE

ETHEL SEYMOUR, 887 CAMPBELL Building, Douglas Street. Phone Garden 2525. Authors' manuscripts, law and general. Strictly confidential.

WINDOW GLASS

WINDOW GLASS REPLACED AT shortest notice. Auto glass replaced while you wait. Mellor Bros., Ltd., 819 Broughton Street. Phone G 5021.

WOOD AND COAL

A BARGAIN IN WOOD. YOUBOU INside blocks, mixed with big slabwood, ready to burn, guaranteed not in salt water; regular $3.75; now $3.25. Try this bargain once. Bone-dry cordwood, $6.00 cord. Phone E 2742. Agents for Youbou Timber Co.

A BIG CORD ALMOST DRY "DRYland" mixed inside blocks and millwood, $3.50. Bone-dry cordwood, 12-inch, $6.00. Dry slabwood, $5.00. Best Island and Alberta coals, $8.75 ton up. Limbs, bark, etc. Dent's, E 7959.

A FULL 1½ CORDS, ALL DOUGLAS fir dryland, mixed inside and slabs, millwood, $5, kiln dried fir kindling, $5 cord, partly dry all fir millwood, $3.50 cord, dry cordwood, bark. Ronald R. Hopkins. E 7916.

A BETTER BUY—$3.25 CORD, ALREADY split, mostly all inside block for stove, and heavy slab for furnace, fireplace and heater. Guaranteed never been in salt water. Sole agents for Hillcrest Fuel. G 3015.

A SPECIAL SALE, TWO WEEKS—500 cords dry kindling, half price, $3.00 cord. Gleneagle Wood Co., G 3184. Night, E 2182.

ALL BEST SOOKE LAKE DRYLAND 100% fir block slabs, $2.75 cd., 2 cds. $5.40—one week. Bone-dry cordwood, $6.00 cd. Agents Kapoor Mills, Ltd. E 9111.

ALL BEST UP-ISLAND MILLWOOD, $2.50 cord, special one week. E 8532.

BEST HEAD SAWDUST, FROM MALAhat, Tia Mills, $3.25 per unit. J. E. Painter & Sons, 817 Cormorant. G 3541.

CORDWOOD SAWN, ONE CORD 75C; 2 cords, $1.30. Phone G 1878.

CEDAR WOOD, DRY, $1.75 CORD. G 2134, night E 3192.

CORDWOOD, 4-FT., $4; BONE-DRY, $9. Best Island coal. S. Spavin. E 7959.

COOPERAGE STOVEWOOD, $4 CD.; dry, $5 cd.; kindling, $3 ed. G 2341.

FIRST-GROWTH 4-FT., $4, 14-IN., 1 CD., $5.25; 2 cds., $10.25. J. Albion, E 7662.

FIRST-GROWTH CORDWOOD, 4 FT., $4; stove lengths, $5.25; 1½ cds., $7.50. G 6969.

GUARANTEED ALL DOUGLAS FIR, $2.75 cord, 2 cords $5.00. Bone-dry, $5.00 cord; inside blocks, $4.00; thick slabs, $3.50 card; dryland, $3.25 cord. Shawnigan Douglas Co. E 3914. Agents, Selkirk Lumber Co.

GUAR. bone-dry cordwood for stove; 2 yrs. in yard. G 3015. Hillcrest Fuel.

$3.75 UP-ISLAND SLAB 12" RODgers' Wood Co., Alpha St. G 2214.

33 BUSINESS DIRECTORY (Continued)

INSIDE BLOCK, $3.50 CD.; KINDLING, $4 cd. dryland millwood, $3.25 cd.; bark, $6 cd. E 1512.

SOOKE DRY DOUGLAS FIR WOOD, INside block and slabwood; kitchen stove and fireplace; 1 cd., $3.00; 2 cds., $5.75. E 8551.

SEMI-DRY EDGINGS, ONLY $2.50 CORD. Cameron Wood & Coal, E 4125.

$2.75 CD.; 2 CDS. $5.00. INSIDE blocks, $4 cd.; heavy slabs, $3.50; bone-dry slabwood, $5 cd.; bone-dry cordwood, stove length, $8 cd. Distributors, Selkirk Lumber Co.'s wood. G 5324.

$1.75 ½ CORD, DRYLAND SLAB. Day, night, G 8412. Shawnigan Hillcrest Wood Co.

$4.75 FOR 2 CORDS NO. 1 FIR MILLwood, inside fir, $4; bark slabs $3.50. Colwood Wood Co. G 4044.

34 PROFESSIONAL DIRECTORY

CHIROPRACTOR

N. M. SPRATT, D.C., REGISTERED. Fawcett Block, 2603 Douglas. G 7620.

CHIROPODY

BATHS, MASSAGE, CHIROPODY. MRS. Barker, 225 Howe, Fairfield. G 1661.

DENTIST

J. EWART GEE, D.D.S., 402 SAYWARD Bldg., 1207 Douglas St. Phone E 8222.

MASSEUR

HIGHEST PROFESSIONAL EXPERIence, arthritis, neuritis. O. H. Lowenborg. E 9989.

OPTOMETRISTS

WM. T. OVERSTALL, OPTOMETRIST. 204 Kresge Bldg., 1104 Douglas. E 8652.

ORTHOPEDIC MASSEUR

DON'T SUFFER WITH YOUR FEET—Instant relief without pain. W. J. Fraser, 219 Sayward Bldg. E 4928.

PATENT ATTORNEYS

ERNEST E. CARVER, F.P.I.C.
Registered Canada and U.S.
Patents and Trade Marks in All Countries
789 W. Pender, Vancouver. Phone Sey. 1352

OSTEOPATHIC PHYSICIANS

DR. VERNON B. TAYLOR, REGIStered and licensed, 408-7-8 Belmont Building. Phone Empire 7828.

TURKISH BATHS

CRYSTAL GARDEN—Steam, electric, hot sea-water baths, massage, etc. E. Von Becker (London diploma) in charge. Telephone Empire 3523 for appointment.

36 HALLS TO RENT

NEW AUDITORIUM TO RENT, SUITable for theatricals, lectures, parties, banquets, dances, etc. Apply Army and Navy Veterans, 1001 Wharf Street. E 4922.

37 MISCELLANEOUS

SAWS, ALL KINDS, FILED, SET, gummed, etc. Phone W. Emary, 1587 Gladstone Avenue.

THE PRINTED WORD
Is the Best Way of Determining the Success of Your Endeavor
Let an Up-to-Date Printer Handle Your Problems
"Words in Ink Make People Think"
THE COLONIST
1211 Broad Street — Phone G 241

38 TO RENT—MISCELLANEOUS

A HEATED STORE IN HEART OF OAK Bay's shopping district. Rental $25 per month. Apply The Royal Trust Company, 1202 Government Street, Victoria, B.C. Phone E 4128.

STORE, BEST BUSINESS SECTION, Government Street. Heated, good show window, suitable for financial, real estate, fuel office, radio or music store. Low rent. Box 2516, Colonist.

40 FOR SALE—MISCELLANEOUS

40A BUILDING MATERIALS

CANADIAN Western Woodworkers Sashes, doors and general millwork. G 4012.

SIDNEY SPEEDY SERVICE

IF YOU ARE BUILDING a new fence or doing fence repairs, be sure and get our prices on the material required.
We carry a complete stock of lumber at our yards.

SIDNEY LUMBER
Phones: Victoria G 2515, Sidney 6
Yards at: 2118 Government St. and Sidney, B.C.

THE MOORE-WHITTINGTON LUMBER COMPANY, LIMITED
Established 1893

LARGE STOCKS, RIGHT PRICES. Lumber, millwork, gyproc, masonite, shingles, etc.

You are cordially invited to visit our MODEL KITCHEN at Bridge and Hillside

OUR BUSINESS IS BUILT UP BY SATISFIED CUSTOMERS

SPRING SPECIALS — WINDOW BOXES, hotbed sash, fencing material, paints, nails, lumber. Lowest prices.
SHAWNIGAN LUMBER YARDS. G 2211.

SAVE MONEY ON MILL WORK AND lumber. See our specials. Buy from R. A. Green Lumber Co. G 7644.

40B CLOTHING, FURS, SHOES, ETC.

FOUR FUR COATS, BARGAINS, $25.00 each; worth $40.00. Mrs. Jowitt, 821 Fort.

40D FURNITURE

A 3-PIECE PILLOW-ARM CHESTERfield suite (never used). Lovely cover, sturdy, comfortable. At a bargain price. G 1195.

FURNITURE WORRIES MADE EASY—See
WILLOWS, PLOWMAN CO.
705 Johnson Street, or Phone G 4424.
First Store Up From Douglas

LARGE OAK BOOKCASE, $22.50; OAK china cabinets, $18.50 to $22.50. Holland Bros., E 0912, 715 Pandora.

OFFICE FURNITURE
2 FLAT OAK DESKS, $18 AND $20
2 ROLL-TOP DESKS, $18 AND $20
2 SWIVEL CHAIRS, $6 AND $7
30 VARIOUS CHAIRS, $3 AND $4
STEEL SAFE, $25
4 OFFICE TABLES, $5 TO $10
4 FILING DRAWERS, $3 EACH
PROTECTOGRAPH, $5
WILLOWS, PLOWMAN CO.
705 Johnson Street — Phone G 4424
First Store Up From Douglas Street

40E MUSICAL INSTRUMENTS

WILLIS PIANOS at prices and terms to suit. Largest selection in Victoria of new and used pianos. See us before buying.
WILLIS PIANOS, LTD.
720 Fort Street

WILLIS PIANO, GOOD CONDITION. Cheap for cash. Phone E 1363.

40F RADIO

BUY — FIVE-TUBE WESTINGHOUSE mantel radio, $29.95, on terms of $5 down and $1 a week. B.C. Electric, Douglas Street. G 7121.

EXPERT RADIO OVERHAUL, SPECIAL, $1.00. George & Son, E 4421.

FOUR ONLY, ROGERS RADIOS, TABLE models, $14.50, while they last. Fletcher Bros.

RADIOLA 33 (MANTEL MODEL), WITH wonderful speaker, in splendid condition, for sale very reasonable if sold immediately. Phone E 2252, or apply 130 Joseph Street.

USED ELECTRIC RADIOS FROM $14.50. Easy terms. Jameson Electric Ltd. E 1171.

1936 RADIOS FOR HIRE BY WEEK OR month. Aaronson's Cut-Rate Store, 1328 Gov't St. G 4722.

40H NURSERY STOCK, PLANTS, ETC.

FOR SALE—SOIL, MANURE, CINDERS, gravel, filling, rock. Delivered. E 8491.

GRAPE VINES, ONE AND TWO YEARS, very prolific; expert pruning done. E 8465.

40K BICYCLES AND MOTORCYCLES

START OUT RIGHT—GET ONE OF OUR reliable rebuilt bikes. Reasonably priced. Sold on time if desired. Plimley & Ritchie, Ltd., 911 View Street, Arcade Block.

40 FOR SALE—MISCELLANEOUS (Continued)

CAR LICENCES AT $20 EACH, NOT TO mention how much per mile it costs afterwards for operation and upkeep, are too much for Mr. Thrifty's purse. Ride a bicycle and enjoy economical transportation. Harris' Bicycle Store, 738 Fort Street, offers the finest bicycles on convenient terms.

C.C.M. BICYCLES, $12.50 TO $27.50. Bicycles repaired. We also buy old bicycles and parts. Aaronson's Cut-Rate Store, 1328 Gov't St. G 4722.

FOR SALE CHEAP — B.S.A. BICYCLE, perfect condition. What offers? Phone G 2512 before 6.

GOOD DEPENDABLE BICYCLES PROvide low-cost transportation. Our rebuilt machines are splendid value, and offer a considerable saving. Convenient terms can be arranged. Robinson's, 1220 Broad Street, opposite Colonist.

MAN'S BICYCLE, GOOD CONDITION, $8.50. Phone E 3326.

THINGS OUR REPAIR SHOP CAN DO FOR YOU—Repair bicycles, mend and retire baby buggies, sharpen lawn mowers, restring tennis racquets, reshaft golf clubs, sharpen safety razor blades, mend cricket bats, repair and sharpen skates, mend fishing rods and guns, sharpen scissors.
Free Delivery Service—Phone G 5811
NEW C.C.M. BICYCLES FOR
$29.75
Sold on Terms
PEDEN BROS.
Bicycles, Sporting Goods and Toys
1410 Douglas Street

40L STOVES AND RANGES

ALBION RANGE—HEAVY CONSTRUCtion and very serviceable, 6-hole top; coils all around assure plenty hot water. $32.00. Halt's Stove Works, Ltd., 1321 Government Street.

AGENTS BRIGHAM BURNERS AND McClary ranges; ranges connected, oil burners cleaned; second-hand burners. B.C. Oil Burners, 1019 Blanshard. E 2624.

CREAM ENAMEL 4-HOLE RANGE, STEEL top, thermometer, water front, $39.50. Carter's Stove Store, 822 Fort Street. E 2511.

FORCED SALE — COMBINATION COAL or gas stove, grey enamel, gas and coal ovens, four burners. Practically new. Apply Box 2552, Colonist.

FOR GOOD, NEW AND USED RANGES, boilers, furnaces and all good repairs; Southall, 801 Fort St. G 3991.

IMPROVED Sawdust Burner—Range model, $35; furnace model, $60. Secondary air assures complete combustion, eliminates creosote. Thacker & Sons, 755 Broughton.

RANGE CASTINGS, STOCKED FOR 58 different ranges. B.C. Hardware, 718 Fort St.

SALE—SLIGHTLY USED TWO-BURNER Silent Glow oil range burner. 851 Johnson.

THE NEW "AETNA" OIL BURNER, $39.50 installed. Burbank ranges. Coils, connections and repair service of any kind, anywhere. All work guaranteed. E 8063.

USED ELECTRIC, COAL, GAS RANGES. Agents for Gurney ranges. McDowell & Mann, 1000 Douglas Street. E 4128.

40X MISCELLANEOUS

A FULL STOCK OF NEW AND USED Black and Galvanized Pipe and Fittings. One No. 151 Gurney Bungalow Hot-Water Boiler. Capital Iron & Metals, Limited, 1832 Store St.

AGENT, McCLARY FURNACES, REpairs and installation. Castings supplied, pipes renewed. Casson's, 601 Esquimalt Rd. E 7413.

APPLES—KINGS, OTHER VARIETIES, 25c to 75c box; bring your own containers. Tenner Bros., Tanner Rd., Keating.

ARRIVED — MANITOBA WHITE FISH. Bourke's Fish Market, 932 Yates St.

BEATTY WASHER AND WRINGER POST ironer, fully complete, $79.50. Box 2546, Colonist.

BLACK SOIL AND GOOD MANURE FOR sale, delivered. Phone E 2467.

CALL US FOR FREE ESTIMATES ON repairs to all makes of electric washers. No obligation. Phone G 7511.

CINDERS, DOUBLE LOAD, $2; OLD manure, rock, soil, gravel. G 3486.

ELECTRIC WIRING AND REPAIRS TO all makes of appliances and radios. Two-light bedroom fixtures, 99c; crystal bottom kitchen units, $1.75; 100 feet aerial wire, 45c. H. D. Mainwaring, 722 Fort Street. G 7821.

FOR RENT—HOSPITAL BEDS, INVALID chairs, etc. 2657 Douglas. E 0481.

GAS PASTRY OVEN, 4 BAKING CHAMbers, good condition. Price reasonable. Apply S. S. Kresge Co.

HEARING AIDS OF ALL KINDS—Ardente, Teutonophone, Earwells, etc. Hearing aids repaired and tuned. Rose's, Jewelers, 1012 Government St.

J. J. ROSS & SONS, 732 PANDORA AVE. Lowest prices on paints, wallpaper, glass, kalsomine, varnish, all paint supplies.

MEN'S OUTDOOR CLOTHING, CANVAS, oilskin or rubber, wool socks, etc. F. Jeune & Bro., Ltd., 570 Johnson St., G 4632.

METAL-TUB BEATTY WASHER, WITH rinse tubs and equipment, new condition, terms. Box 2542, Colonist.

"MURESCO," THE BEST WALL FINISH, restful tints. Harte-Andrews Paints, Ltd., 711 View St. G 4713.

ROTTLER AUTOMOBILE CYLINDER boring machine, in perfect condition, with carboloy cutting blades. Sacrifice. Box 2806, Colonist.

REMINGTON PORTABLE, $45. TERMS, $3 cash, $3 monthly. Remington Rand, Ltd., 821 Gordon Street. Phone G 8013.

VACUUM CLEANER FOR RENT BY day or week. We deliver and collect. Phone Empire 3322.

22 CALIBRE RIFLE, $3.75; FIELD glasses, $6.75; 8-power prismatic glasses, $17.50; gents' watches, 95c; telescopes, $1.50, radio tubes, 50c, new Dunlop tires, $1.10; steel fishing rods, $1.25; microscopes, $1.75. Waltham and Elgin watches, $4.75; latest style spectacles to fit any sight, $2.75. Aaronson's Cut-Rate Store, 1328 Government St.

SPECIAL SALE
OF
SINGER SEWING MACHINES

1 Only Drophead Cabinet	$17.00
1 Only Portable Electric	$41.00
1 Only Boston Singer	$8.00
1 Only De Luxe Electric	$82.00

All Machines Guaranteed
SINGER SEWING MACHINE CO.
726 Yates Street

1 COTTAGE PIANO, $49. 1 MAJESTIC console radio, $29.50. 1 Marconi radio and phonograph combined, $24.50. 1 Rogers mantel radio, $22.50. All fully guaranteed by "The Bay." Third Floor, Hudson's Bay Company.

$29.50 BUYS ELECTRIC VACUUM cleaner and attachments; guaranteed like new. Box 2540, Colonist.

$39.50 TAKES GUARANTEED ELECtric washer. Box 2544, Colonist.

EFFECTIVE PRINTING
Is The
"PRESS" AGENT
of
MODERN BUSINESS
It opens new markets — wins new customers — makes new "contacts," and cuts down the cost of selling.
There Is No Question About Our Work Is Is the BEST
THE COLONIST
1211 Broad St. — Phone G 5241

41 WANTED—MISCELLANEOUS

A REPUTATION FOR PAYING HIGHest prices for rags, bottles, tools, stoves, furniture, or anything you wish to dispose of. We call anywhere any time. G 4752.

CASH FOR OLD GOLD, SILVER
PACIFIC GOLD SMELTING CO.
1312 Broad St., Opposite Colonist. G 2724.

STAVE BOLTS. HIGHEST PRICES PAID for good bolts. Must be split from large fir trees. Canadian Western Cooperage, Ltd. E 8731.

WANTED—USED SEXTANT, 7 OR 7½-inch radius, with silver arc; Class "A" certificate. Give full details and price first letter. Box 2483, Colonist.

WANTED — ANTIQUE SILVER AND good jewelry. Confidential. Box 1305, Colonist.

WANTED — FURNITURE, TOOLS AND men's clothing, for cash. G 4012.

41 WANTED—MISCELLANEOUS (Continued)

WANTED—SMALL CAMERA, f4.5 LENS. Will pay cash. State full particulars to Box 2460, Colonist.

WANTED — USED PORTABLE TYPEwriter, reasonable for cash. Box 2581, Colonist.

WANTED — SMALL USED SAFE, IN good condition, approximately 20 in. square. Phone G 8194.

WANTED ONE-MAN STUMP-PULLER. State price and particulars. Box 2558, Colonist.

WANTED WOOD LATHE OR PARTS. Box 2584, Colonist.

WANTED — USED OFFICE DESKS. Phone G 8194.

WANTED — HIGH-GRADE BEDROOM suite, cheap for cash. E 6910.

42 POULTRY AND LIVESTOCK

42A POULTRY AND SUPPLIES

HATCHING EGGS, HEAVY CROSSBRED for table, Barnevelder and Game X, no white eggs, 75c sitting. Collinse, Cliffside.

HATCHING EGGS AND CHICKS, WHITE Wyandottes, also Red-Wyandotte cross. Broody hens for sale. Corbett. E 1211.

HATCHING EGGS AND CHICKS—LEGhorn-Red cross. F. Goodsell, R.R. 1, Victoria.

TURKEYS, IMPORTED PRIZE STOCK, breeders. Darnell Farm, West Saanich.

WRITE FOR ILLUSTRATED CATAlogue and price list. This gives information on feeding poultry. Chicks supplied from vigorous, heavy-laying strains of White Leghorns, White Wyandottes and Wyandotte x Rhode Island Sexlinked Cross. L. F. Solly, Lakeview Poultry Farm, Westholme, B.C.

90 PULLETS FOR SALE—HEAVY AND light. Apply 3287 Alder Street.

42C CATTLE

FOR SALE — REGISTERED JERSEY, second calf, or will trade for beef. Young pigs for sale. Belmont 29Q.

FRESH JERSEY COWS, 2ND AND 3RD calves. W. D. Michell, 12 F, Keating.

42E GOATS

WANTED — HORNLESS BILLY GOAT, need not be purebred. Phone Keating 18Y.

42F DOGS

COLLIE MALE PUPPIES, ONE FINE Scottie male, two Sealyham males. Pet Shop, 1413 Douglas Street. G 5721.

RED COCKER PUPPIES, SEVEN WEEKS old. Arbutus, Cocker Kennels, Cobble Hill, V.I.

42X MISCELLANEOUS

FOR SALE—TWO COAL BROODERS, good condition. Phone G 4889.

JUBILEE INCUBATOR, 500-EGG; PERfect order; $15. Box 2588, Colonist.

LARGE POULTRY HOUSE WITH POULtry netting from four pens, $3. 1219 Bay Street.

47 ROOM AND BOARD

A GREATLY REDUCED RATE AT Sunny Brae; home cooking and comforts. 853 Burdett Avenue.

AT "FIRWOOD LODGE," 906 COOK ST. —Select room and board. E 5825.

CHERRY BANK, PRIVATE HOTEL. Rates $2 daily, $12.50 weekly; $35 monthly and up, including all meals. Five minutes from centre of city. Jersey milk and farm produce from proprietor's own farm. 918 Quadra Street. G 0166.

COMFORTABLY FURNISHED ROOMS, with or without board, near Cathedral. Moderate. G 2787.

COMFORTABLE FRONT ROOM WITH good board, close in. G 3470.

COMFORTABLE PRIVATE HOME, NEAR Buildings. Moderate. E 9475. 505 Gov't.

COMFORTABLE HOME FOR LADY, gentleman or invalid. Reasonable. G 7368.

GOOD BOARD AND ROOM IN PRIVATE home in Fairfield, one block from car, ten minutes from City Hall. E 5670.

GOOD BOARD AND ROOM IN COMfortable private home Fairfield. E 0098.

GOOD HOME FOR BUSINESSMEN, FACing park; garage. 912 Heywood. E 5368.

SINGLE ROOM FOR GIRL OR WOMAN, with or without meals; reasonable. Oak Bay car. E 5953.

49 ROOMS TO RENT

49A FURNISHED

THE CECIL HOTEL
BRIGHT OUTSIDE ROOMS, REASONable rates. 1222 Blanshard.

THE HOTEL DOUGLAS
IS OFFERING EXTREMELY LOW RATES for transient and permanent guests. Inspection invited.

TWO ROOMS AT $1.50 AND $2.00 PER week, 920 Yates Street. E 2019. Meals served.

49B UNFURNISHED

THREE NICE ROOMS, UNFURNISHED, $8 per month, including light and water. 1141 North Park.

51 HOUSEKEEPING ROOMS TO RENT

BRIGHT, COMFORTABLE ROOMS; ALSO 2-room suite; quiet. 419 Belleville.

51A FURNISHED

AT 1206 YATES STREET, ATTRACTIVE well-furnished light housekeeping rooms, warm and bright. E 4772.

ATTRACTIVE WARM APARTMENT, furnished, quiet, close in. 1114 Rockland. G 3538.

A COMFORTABLE BED-SITTINGroom; gas, close in. 1049 Pandora. E 7829.

AT 803 BELLEVILLE, COR. GOVT., pleasant front rooms, kitchenettes.

AT "PENRYN," 1021 Pandora. Quiet, warm, furnished housekeeping rooms.

A WARM WELL-FURNISHED HOUSEkeeping room; central. 848 Burdett.

COMFORTABLE FURNISHED, UNFURnished rooms, suites, h. and c. water, room service, kitchenette. Low rates. Devonshire House, 722 Fort St. G 0122.

COMFORTABLE ROOM, WITH KITCHenette, private entrance. 1028 Pandora.

COSY FOUR AND TWO-ROOM SUITES housekeeping rooms, bedrooms. RITZ HOTEL, 710 Fort Street. G 7158.

FURNISHED HOUSEKEEPING ROOMS, flats, cabins, $8 mo. up. 1030 Hillside.

HOUSEKEEPING SLEEPING ROOMS—Modern, $2.50, $3.00 a week. Yale Rooms, 711 Johnson Street. Phone G 0029.

HOUSEKEEPING ROOMS, 1145 ROCKland, heated, kitchenette. E 9112.

LARGE FURNISHED HOUSEKEEPING room, $6.50 per month. 1141 North Park.

2 WELL-FURNISHED ROOMS, VACANT March 2. 1190 Fort St.

734 HUMBOLDT, NEAR CRYSTAL Garden. G 5216.

919 VANCOUVER—CLEAN; MODERATE rates; walking distance. G 3[illegible]9.

53 FLATS AND APARTMENTS TO RENT

AILSA, 820 COOK — BEST MODERATEpriced two-room furnished and unfurnished suites in Victoria, nice location, close to town, fully modern. E 0961.

ATTRACTIVE 3-ROOMED SUITES, Thornton Apartments, nr. Beacon Hill Park, $14.00, $16.00, unfurnished. Apply 249 Cook. G 3181.

ATTRACTIVE, SMALL, FULLY FURnished apartment, "The Normandie," private bath, vacant shortly. E 8284.

A 3-ROOM FURNISHED APARTMENT, ground floor, $18.50. 1251 Pandora. Phone owner, E 2849.

A FURNISHED 2-ROOM APARTMENT, with sink, $18.50. 1251 Pandora. Phone owner. E 2849.

APT., 1954 SOUTHGATE—FOUR LARGE rooms, unfurnished; walking distance.

ARGYLE COURT, 424 LINDEN. WELL heated, unfurnished. Caretaker. E 9963.

AT OLYMPIC, 1120 MAY, COSY, bright two-room furnished suites.

AT MT. EDWARD, 1002 VANCOUVER St., furnished apts.; weekly rate. E 4923.

ARGYLE COURT, 424 LINDEN. WELL heated, unfurnished. Caretaker. E 9963.

BELL BLOCK, OAK BAY, OPPOSITE Municipal Hall—A three and four-room suite; hot-water heat, reasonable rents. Apply the Royal Trust Company, 1202 Government Street. Phone E 4126.

53 FLATS AND APARTMENTS TO RENT (Continued)

"Next Door to Everything in Town"
BEVERLEY HOTEL and APARTMENTS
724 Yates Street

OUR nicely furnished rooms and cosy apartments fully equipped, and large lounge for guests makes the Beverley a very attractive place to stay a day, week or month. Steam heat and fine elevator, 6-story building.
Phone G 0278 — J. A. Griffith, Prop.

BEAUTIFUL LITTLE APARTMENT, SUIT one or two ladies. 1505 Elford. E 7067.

BRIGHT, COMFORTABLE, WARM suites; reasonable. 845 Princess. G 0160.

CLOSE TO HIGH SCHOOL, FURNISHED apartments, 2 to 4 rooms, from $12.50 up; 1351 Pandora. Phone owner E 2848.

FURNISHED THREE ROOMS AND bathroom. 1258 Gladstone Avenue.

FRONT SUITE, LARGE, WELL-HEATED rooms, unfurnished. 340 Linden Ave.

HARROGATE APARTMENTS, 1208 Beach Drive, Oak Bay; fully furnished, exclusive. E 8583.

MARINE CHALET, OAK BAY, VICtoria's finest furnished kitchenette apartments, electric refrigeration, steam heat, near beach, car line and golf links. Winter rates now in effect. Take No. 1 street car, or phone E 5331.

SCOTT APTS.—COMFORTABLE 2 AND 3-room suites; light included. G 0259.

THREE-ROOM SUITE IN JAMES BAY—Newly decorated; hot-water heat; rental $19 per month. Apply The Royal Trust Co., 1202 Government St. Phone E 4126.

TWO THREE-ROOMED SUITES, NICE high situation, each tenant can have land for a garden if required; 1½ mile circle, rent $15 per month, including water. Phone G 7741.

TWO AND THREE-ROOMED FLATS, furnished or partly. 558 Simcoe.

TWO COSY ROOMS, H.W.H.; CLOSE IN; all found, reasonable. G 0129.

UPSTAIRS, newly decorated; close to High School. 1341 Pandora. G 9178.

WESTHOLME HOTEL, 1417 GOV'T. Rooms, modern apartments, furnished or unfurnished, at greatly reduced rates.

3-ROOM FLAT, INCLUDING LIGHT AND water, $7 month. 2733 Work Street.

55 HOUSES TO RENT

55A FURNISHED

A 3 OR 3-ROOM COTTAGE, BATH AND garage. E 9989.

FULLY FURNISHED HOME IN CARberry Gardens; rent $50. E 9838.

SMALL FURNISHED HOUSE, OAK BAY, $20 month, including water. Apply management. G 0111.

55B UNFURNISHED

846	ESQUIMALT ROAD, five-room bungalow	$15.00
1540	AMPHION STREET, six rooms, furnace, garage, being redecorated throughout	$19.00
1694	HAMPSHIRE ROAD, 7 rooms, garage, furnace	$25.00
953	TRANSIT ROAD, 8 rooms, completely renovated, furnace, gar	$30.00
	HIGH QUADRA, five-room modern stucco bungalow	$25.00

Many Others—
PEMBERTON & SON, LTD.
625 Fort Street — Phone G 8124

539	LINDEN AVENUE, 8 rooms	$40.00
2431	CURRIE ROAD, 7 rooms	$30.00
1352	DALLAS ROAD, 9 rooms	$30.00
1607	FELL STREET, 7 rooms	$70.00
2842	DOUGLAS STREET, 7 rooms	$16.00
1281	PEMBROKE STREET, 7 rooms	$14.00
915	VIEW STREET, 4 rooms	$15.00
541	ALPHA STREET, 4 rooms	$10.00
1010	EMPRESS AVE., Apartment, 8 rooms	$17.50

WISE & COMPANY, LTD.
109 Pemberton Bldg. — Telephone E 7841

1741	SIXTH ST.—4 ROOMS, modern	$15.00
428	Menzies St.—6 rooms, modern	$17.50
120	Howe St.—8 rooms, modern	$22.50

P. R. BROWN & SONS, LTD.
1118 Broad Street — Phone G 7171

HOUSES — APARTMENTS
A VERY LARGE SELECTION, FURnished and unfurnished. Up-to-date rental service.
HEISTERMAN, FORMAN & CO.
608 View St. — Phone E 4161

FOUR-ROOMED BUNGALOW AND GArage, rent $15.50, including water. Apply 2663 Rose Street.

SPOTLESSLY CLEAN 7-ROOM RESIdence, close Parliament Buildings. 328 Oswego. E 2636.

124 MOSS STREET, SEVEN ROOMS, in fine shape, $25. E 3963.

4-ROOMED HOUSE, $12.50, INCLUDING water. 1137 Mason St. E 8815.

57 WANTED TO RENT—HOUSES

57B UNFURNISHED

WANTED TO RENT—A FIVE OR SIXroomed house. We have immediate tenants waiting.
A. A. MEHAREY & CO.
624 Fort Street — Phone E 1187

64 MACHINERY

MACHINERY Repairs. Reg'd boiler welders. Marine Iron Works, 515 Pembroke.

65 AUTOMOBILES

65A FOR SALE

AUTO ENGINES IN GOOD CONDITION. To clear: Six-ton Packard, $45; 7½-ton White truck engine, $75; twin-six Packard, $40; International two-ton, $25. We have spare parts for the following late model cars in stock 1924-30: Buick, Cadillac, Chevrolet, Chrysler, Dodge, Essex, Model "A" Ford, Hudson, Hupmobile, Jewett, Paige, Pontiac, Reo, Studebaker, Willys-Knight; also a large assortment of truck parts; 5 H. tires, all sizes, batteries, generators, starters. Dodge tourings, $45; President "8" sedan, new battery, tires, $450.
PACIFIC AUTO WRECKING CO., LTD.
987 View St. — Phone E 7521

BETTER Gas Mileage—Tillotson Carburetors, $10 up. C. Dowman, 724 Johnson.

CASH FOR OLD CARS TO WRECK. Buick "4," $30, radiators repaired and for sale. Chevrolet cylinder head. Cameron Bros., 1240 Craigflower.

FOR SALE—PACKARD CLUB SEDAN, originally cost $5,500. This car is in wonderful condition throughout. Is being offered at $225 for a limited time only; cash or terms. Privately owned. Phone G 5110.

FOR EXPERT REPAIRS ON YOUR CAR see Bill—Bridgwood, Nash and Chevrolet specialist. Phone E 0581, corner Broad and Pandora.

GRAHAM SEDAN—First licensed in May, 1934. Having been driven only about eleven thousand miles by a retired gentleman, who has had a great deal of motor car experience, it looks and runs like new. Surely a snap — $985

CHEVROLET COACH—A real good 1931 Chevrolet that has just come out our paint shop — $425

FORD SEDAN—A nice little 1931 four-door that wasn't licensed until January, 1932. It runs and looks particularly good — $395

Others—Buicks, Hudson, Studebaker, Nash, Etc.

DAVIS-DRAKE MOTORS, LIMITED
Buick and Oldsmobile Cars—G.M.C. Trucks
Fort St., at Quadra — Phone G [illegible]

LET GEORGE DO IT—GEORGE COX. Expert Auto Top and Body Builder. 1003 View Street. Phone G 2143.

TODAY'S BEST BUY
1929 FORD LIGHT DELIVERY
PURCHASED IN 1930 THIS CAR IS really good value, two tires, a little body work and motor tune up will put this car in condition to give excellent service. Your chance to solve your transportation and delivery problem at a minimum cost.

TODAY'S BEST BUY
$95
MODEL T LIGHT DELIVERY
GOOD TIRES, MOTOR, TRANSMISSION and rear end mechanically in good order. This little truck has never been abused; has only had one owner and is a bargain for
$25
THOS. PLIMLEY, LTD.
Distributors of Quality Transportation
1010 Yates St. — G 7181

A Mart for Busy Readers—Property for Sale or Trade

TO OUT-OF-TOWN SUBSCRIBERS

Out-of-town subscribers who wish to answer advertisements in which only the telephone number of the advertiser is given, may mail their replies to The Colonist and The Colonist will communicate such replies to the advertiser.

65 AUTOMOBILES (Continued)

SPECIAL BUYS

CHEVROLET COUPE, condition like new, very smart appearance, easy to drive and economical to operate, 1936 licence paid and our price is only $595

HUPMOBILE SEDAN, in lovely condition, recently repainted in gun-metal shade and in very good mechanical order $595

MASTERS MOTOR CO., LTD.
Hupmobile Distributors
809 Yates Street Phone E 3541

PONTIAC SEDAN, $300; 1936 LICENCE; good condition. G 7367.

SALE OR EXCHANGE — 1929 FARGO panel delivery, excellent condition. Consider good light car as part payment. Balance cash or terms. Phone E 9325, days. G 3896, evenings.

WE DO NOT EXAGGERATE WHEN WE claim to have the most varied assortment of all makes, prices and models of popularly demanded reliable used cars. MUTUAL AUTO SALES, 932 JOHNSON.

NEW REDUCED PRICES

1935	PLYMOUTH DE LUXE R.S. COUPE	$895
1935	FORD V-8 DE LUXE SEDAN	$875
1934	FORD V-8 DE LUXE R.S. COUPE	$695
1932	DODGE 8-WHEEL SEDAN	$685
1933	FORD V-8 SPORT CABRIOLET	$495
1931	FORD "4" SPORT ROADSTER	$350

EXTRA SPECIAL BUY

1934 DODGE DE LUXE SEDAN—No-draft ventilation, hydraulic brakes, all-steel body and floating power. See this one today $925

BEGG MOTOR CO., LTD.
865 Yates Street

WITH AN O.K. THAT COUNTS

1935	FORD De Luxe Tudor	$750
1934	CHEVROLET Sedan	$695
1934	AUSTIN Saloon	$595
1932	ROCKNE Sedan	$525
1930	DE SOTO Sedan	$425
1930	AUBURN Sedan	$385
1931	FORD Coupe	$325

THE MOTOR HOUSE (VICTORIA), LTD.
Chevrolet Dealers
Phone E 9732—E 1107 921-971 Yates St.

SPECIAL PRICES

1927	FORD COUPE	$55
1929	FORD MODEL "A" COUPE	$245
1931	FORD MODEL "A" FORDOR	$395
1932	FORD V-8 TUDOR	$495
1933	FORD V-8 TUDOR	$575
1934	MASTER CHEVROLET SEDAN	$795
1935	3-TON FORD V-8 TRUCK with duals	$950

NATIONAL MOTOR CO., LTD.
819 Yates St. Phone G 6177
Open Evenings

THESE CARS ALL HAVE 1936 LICENCES

1927	ESSEX COACH	$120
1931	FORD COUPE	$385
1930	CHRYSLER "6" SEDAN	$475
1932	ROCKNE SEDAN	$550
1932	PLYMOUTH "4" COUPE	$875

BURTON & WILLIAMS MOTORS, LTD.
Nash-Lafayette Agents
1001 Blanshard St. Phone E 9415

1929	FORD TUDOR, in first-class condition, new tires	$275
1929	FORD COUPE, popular model	$250
1928	ESSEX COACH, nice condition	$185
1924	FORD T-TUDOR, good	$35

CECIL EVE MOTORS, LTD.
Corner of Yates and Quadra Streets
Pontiac Cars G.M.C. Trucks

JAMESON MOTORS FOR BEST VALUES IN USED CARS

1927	CHEVROLET SEDAN, in good condition	$125
1930	PONTIAC SEDAN, in first-class condition	$445
1927	PONTIAC SEDAN, in very good condition, reduced to	$145

JAMESON MOTORS, LIMITED
740 Broughton St. Victoria, B.C.

1932	McLAUGHLIN BUICK CLUB SEDAN, 1936 licence	$785
1935	AUSTIN "7" DE LUXE SALOON, 1936 licence	$645

These cars are both in new car condition and well worth your inspection.

JONES BROS.' SERVICE STATION, LTD.
Yates at Quadra Phone E 4021

1931 DE SOTO SEDAN, MOTOR RECENTLY rebored, tires good, upholstery like new. Will accept small car in part trade and balance to suit purchaser. Price $450, including 1936 licence. Box 2517, Colonist.

1924 FORD TOURING, GOOD RUNNING order, $10. 420 Hillside. Phone E 8486.

1926 JEWETT COACH, GOOD RUBBER. Will sacrifice for $35.00. E 3498.

1931 WILLYS SPORTS COUPE WITH rumble seat. Phone G 5090.

$9000 CASH FOR USED CARS. VICTORIA Auto Wreckers. E 9444.

66 WANTED

BEST CASH PRICE FOR YOUR CAR AT Empress Garage. Trades. E 7632.

CASH FOR USED CAR. WRITE TO Suite 6, 1843 Crescent Road.

LIGHT SEDAN, 1931 OR LATER, GOOD condition, up to $400, and snap for cash. No dealers. Box 3496, Colonist.

LET US SELL YOUR CAR BEFORE licence expires. Mutual Auto Sales, 932 Johnson St.

WANTED—CHEVROLET COUPE, 1928 TO 1930. Cash if reasonable. Phone O 7378, after 6 p.m.

WANTED—1925-27 CHEVROLET TOURING. State price. Box 2547, Colonist.

WANTED — LIGHT CLOSED CAR. NO dealers. Phone G 7519.

67 BOATS AND LAUNCHES

BOATS BUILT, REPAIRED, ENGINE INstallations, machine work. Marine ways. Victoria Motor Boat Co., 418 Bay. E 1922.

BOAT LUMBER, CEDAR, SPRUCE AND oak stock; low prices. Spruce oars $1.25 pair, shaped. DALZIEL. O 1422.

74 TIMBER BROKERS

30 ACRES — FIRST - GROWTH FIR; cedar poles; quarter mile pavement; Duncan-Crofton area; $325 cash. Consider light car under $75. Box 2531, Colonist.

75 BUSINESS OPPORTUNITIES

DANDY LITTLE APARTMENT BLOCK offered cheap on easy terms. Would suit lady or couple. Phone for personal interview. Hammond, E 0480.

$4500 — SUBURBAN GROCERY ON busy highway. Gas pump, air service, and splendid seven-room house containing modern plumbing, fireplace, full cement basement, hot-water heat, garage. Nice lot. Moderate taxes. Price includes stock, fixtures, property and building. L. U. Conyers & Co., 1025 Douglas St., the largest dealers in businesses in Victoria.

75 BUSINESS OPPORTUNITIES (Continued)

WANTED—PARTY TO INVEST $800 IN sound established business. Could give part-time employment, bookkeeping fully secured; good returns. Box 2601, Colonist.

WE SPECIALIZE IN SELLING BUSInesses. Largest dealers in city. L. U. Conyers & Co., 1025 Douglas St.

76 EXCHANGE—REAL ESTATE

CLEAR TITLE HOUSE ON QUADRA Street for two to five acres, not more than six miles out.

A. A. MEHAREY & CO.
624 Fort Street Empire 1187

WILL EXCHANGE

NEW, fully modern, six-room, stucco bungalow, situated best part of Oak Bay, value $3,300, for improved acreage in Saanich, within four-mile circle.

JOHN GREENWOOD
Bank of Toronto Bldg.
1405 Douglas Street

78 HOUSES FOR SALE

OAK BAY SPECIAL SNAP

CLOSE TO THE SEA, CHOICE LOCAtion. This very attractive, new, five-room bungalow is well planned. Has been reduced to $3,200 for a quick sale. Owner must leave for the East. Hardwood floors in the reception room, dining-room and hall. Two very comfortable bedrooms, three-piece bathroom with shower. Large open fireplace; built-in features and tile sink in the kitchen. Average lot. Taxes about $40. Immediate possession. Requires only $1,000 cash down and balance to suit you.

We Write Fire and Auto Insurance

H. O. DALBY & CO., LTD.
634 View Street, Opposite Spencer's

CLOSE TO BEACON HILL AND PARLIAment Bldgs.—A well-constructed home, containing two suites of 6 and 3 rooms each; good plumbing, brick foundation, basement, furnace, good garden, fruit trees. This home is priced at $750.00 below today's values and can be purchased on very reasonable terms. Clear title, and the price is only $1,000. We are exclusive agents. George Randall, 1303 Douglas Street, Victoria.

NEW STUCCO BUNGALOW
Well Situated in Oak Bay

FIVE BRIGHT ROOMS AND CONcealed stairway to attic; hardwood floors, tiled bathroom, shower, full cement basement, furnace, garage, etc. A dandy little home ready for immediate possession and good value at $3300

SWINERTON & MUSGRAVE, LTD.
620 Broughton Street
(Or Phone G 5863 After Office Hours)

SACRIFICE—$2,250

FIVE-ROOMED BUNGALOW, ALL MODern conveniences; large living-room with large fireplace; 3-piece bathroom; 2 bedrooms and kitchen; full-size basement; lot 50 x 128. Convenient to Gorge bus and 5 minutes to Gorge or Burnside car.

PHONE OWNER, E 4967 OR E 6330

HOUSES designed, built. Alterations, repairs. Estimates. M. P. Paine. G 7058

NEW FIVE-ROOMED STUCCO BUNGAlow, special features including tile sink, hardwood floors, open fireplace, blinds, furnace, laundry tubs, linoleum. Phone E 2963.

OAK BAY VIEW PROPERTY

ON NORTH HAMPSHIRE ROAD, WITH wonderful views of sea, islands and Mount Baker, we have a stucco semi-bungalow of seven rooms. Downstairs layout comprises hall, good-sized living-room with fireplace, dining-room, den with fireplace, pantry, kitchen and bathroom. Upstairs are three bedrooms with good cupboards and a toilet. There is a good basement and hot-air furnace with automatic stoker. The property is 150 x 150, with a pretty garden. Owner asks $5,000, but is open to offers. Look at this.

THE ROYAL TRUST COMPANY
Real Estate Department
1202 Government St. Phone E 4126

NEWPORT AVENUE

OAK BAY'S MOST ATTRACTIVE BUNgalow, first-class construction, well planned, large rooms; floors and inside finish better than the average home; tiled sink, fireplace, and bathroom floor; high plastered basement; automatic air conditioning system. We have no hesitation in recommending this to you if you want something better and different. Price $4750

LEE, FRASER CO., LTD.
1222 Broad St. E 4723

THREE LARGE ROOM COTTAGE, FURnished, bedroom, sitting-room, kitchen, electric light, large chicken house, goat house, woodshed, new fence, fruit trees. House is newly painted. $530 cash. 215 Cadillac Avenue.

WANTED TO BUY AS RENT—3 OR 4-room house in Saanich, inside 3-mile circle. Phone E 5149.

$700 — FOUR-ROOMED BUNGALOW, living-room, two bedrooms, kitchen, bathroom and glassed-in sun porch, all in perfect condition. High location. Close to school and car. Easy terms. A real good buy.

$1250 — JAMES BAY. Half a block from sea. Duplex house of six rooms, each in good state of repair. Owner living in one and the other rented at $16 a month.

$1700 — MODERN FOUR-ROOMED bungalow, living-room with open fireplace, two bedrooms, three-piece bathroom and kitchen and pantry. Full cement basement with furnace and garage. House has been redecorated throughout. Located close to car. A real bargain.

E. E. HEATH
623 Yates St. Phone E 4041

$2500 — NEW FIVE-ROOMED STUCCO bungalow, basement, furnace, garage. Duroid roof. Standing on half an acre of land, near bus. Well finished, full plumbing, fireplace, furnace. Low taxes. Good terms.

$1150 — EXCELLENT FOUR-ROOMED bungalow, full basement, furnace, garage. Good garden with fruit trees. Close in. Good terms.

Exclusive Agents
INDEPENDENT INSURANCE AGENCIES, LIMITED
574 Yates St., Victoria Phone G 1651

COWICHAN BAY AND MILL BAY
Waterfront Residences and Cottages for Sale or Rent
C. WALLICH
Real Estate and Insurance Agent
Cowichan Station, B.C.

80 PROPERTY FOR SALE

80D SAANICH

SELL OR RENT, MT. TOLMIE DISTRICT —3 1-3 acres, with a fully modern, well-built, well-planned seven-roomed semi-bungalow; basement, furnace, two open fireplaces, etc. Barn with loft; greenhouse, poultry house, granary, dairy. Bearing orchard, all kinds of fruits, choicest varieties. Car and bus service. Price $5,000; or failing selling, would rent to good tenant. ROBERT GRUBB & CO., 312 SAYWARD BUILDING, VICTORIA.

NORTH QUADRA DISTRICT

$1200 (ON TERMS)—4-ROOMED HOME, nearly new, consisting of 2 bedrooms, kitchen, front room and 3-piece bathroom.

SAANICH REALTY OFFICE
3568 Quadra Phone E 0001

82 ACREAGE FOR SALE

ACREAGE BARGAIN—7¼ ACRES, ALL good land, magnificent sea view; close in; low taxes; sacrifice $550, half cash. Box 2557, Colonist.

83 ACREAGE FOR RENT

FIVE-ROOM BUNGALOW — PERFECT condition; basement; furnace, acre and quarter choice soil; chicken houses, garage. Mount Tolmie district; $18 per month. W. J. Gilliland & Co., 1203 Broad Street. Phone G 5741.

9-ROOMED HOUSE, in good condition, 5 bedrooms; makes 2 good flats, treed lot $1200

2 ACRES, ESQUIMALT SEAFRONT, facing south; choice location $2500

MARA, BATE & CO., LTD.
618 Fort St. E 7124

NAVIGABLE WATERS PROTECTION ACT
R.S.C. 1927, CHAPTER 140

THE Corporation of the City of Victoria hereby gives notice that it has under Section 7 of the said Act, deposited with the Minister of Public Works at Ottawa, and in the office of the District Registrar of the Land Registry District of Victoria, at Victoria, B.C., a description of the site and the plans of protection works and guide dolphins proposed to be built in the Victoria Harbor at Victoria, B.C., at the entrances and along the sides of the passage-way for ships under the bascule span of the Johnson Street Bridge.

And take notice that after the expiration of one month from the date of the first publication of this notice, The Corporation of the City of Victoria will, under Section 7 of the said Act, apply to the Minister of Public Works at his Office in the City of Ottawa for approval of the said site and plans, and for leave to construct the said protection works and guide dolphins.

Dated at Victoria, B.C., this 1st day of February, 1936.

THE CORPORATION OF THE CITY OF VICTORIA.
Per H. S. PRINGLE,
City Solicitor.

BAILIFF'S SALE
PUBLIC AUCTION

LANDLORD'S DISTRESS RESTRAIN

BY virtue of Landlord's Distress Warrant, and to me directed, I have taken possession of goods and chattels located on the premises of 1707 Government Street, Chinese Drug Store, in the name of Chow Mon. I will offer the goods and chattels for sale at 10.30 A.M., March 2nd, by public auction, by parcel or en bloc.

Terms, cash.

A. W. WALSH,
Bailiff
635 View Street G 7424

Dated at Victoria, B.C., this 29th day of February, 1936.

NOTICE

Saw Mill for Sale

WHEREAS the undersigned the Corporation of the City of Victoria is now the owner in fee simple of certain lands, improvements and sawmill premises situate in the City of Victoria, formerly owned by the Canadian Puget Sound Lumber & Timber Company Limited, and upon which that Company operated a sawmill,

AND WHEREAS the Crown in right of the Province of British Columbia, has a lien upon the said sawmill and the shingle mill in connection therewith for timber royalties, under and by virtue of Section 126 of the "Forest Act," being Chapter 93 of the "Revised Statutes of British Columbia," 1924;

NOW, THEREFORE, the Minister of Lands of the Province of British Columbia under and by virtue of the power contained in said Section 126 of the "Forest Act," and the Corporation of the City of Victoria as owner of the said lands, are prepared to receive sealed tenders for the purchase of the said lands and improvements and the said sawmill, shingle mill, and the machinery, goods, chattels and effects situate, lying and being thereon, and on the adjoining foreshore lands (except office furniture), particulars of which can be obtained at the office of the City Land Commissioner, Market Building, 614 Cormorant Street, in the said City of Victoria.

Tenders should be addressed to the City Land Commissioner, Market Building, 614 Cormorant Street, Victoria, B.C., in a sealed covering endorsed "Sawmill Tender," and should be delivered not later than 12 o'clock noon on Monday, the 23rd day of March, A.D. 1936. The highest or any other tender not necessarily accepted.

The party depositing the tender must satisfy himself as to the correctness of the particulars of the said lands, premises, machinery, goods, chattels and effects, none of which is warranted by the undersigned.

DATED at Victoria, B.C., the 11th day of February, A.D. 1936.

H. CATHCART,
Deputy Minister of Lands.
THE CORPORATION OF THE CITY OF VICTORIA
Per M. Kirkpatrick-Crockett,
City Land Commissioner.

SNAPS WANTED

WE CAN SELL THEM

Regardless of location, we need listings of buys which owners want quick action on. We still have a few left, but these places have been selling readily. See us for results.

ARTHUR E. HAYNES, LTD.
725 FORT STREET
Fire, Automobile Insurance, Collections, Loans

ESTABLISHED 1863

Something Out of the Ordinary

Here's a large stucco residence which is different from the usual run of new bungalows on the market. For one thing it has a living-room 30 feet long, with high vaulted ceiling and hand-hewn beams; this is a charming room. Another is that it is particularly well built and very well arranged inside. There are two bedrooms and bathroom down; one extra large bedroom with wash basin upstairs (this would make a studio or nursery). It is hot-water heated. Situated on a fine corner lot, best part of Oak Bay, with an open outlook.
Price $5750

A New Bungalow for Two

Situated on high ground, faces south, near Uplands. Contains five rooms. Workmanship and materials of the very best; in other words, "the goods are there." While it will cost you more than a cheaply built place, the value is certainly there. It pays every time, if you can afford it, to buy the best. A discerning buyer will appreciate the quality of this house on inspection. It is hot-water heated. Let us show it to you—see it for yourself. You'll not be disappointed.
Price, on terms $4200

The B.C. Land & Investment Agency, Ltd.
922 GOV'T ST. PHONE G 4115

Shrinking of woolen can be greatly reduced by observing three things: use warm water, mild soap, and allow the woolens to dry slowly.

NEAR ELK LAKE

3¼ Acres, one acre cultivated Raspberries, strawberries, blackberries; ten young fruit trees. Two-roomed cottage. High location, with view of the sea. Good water supply $800

LAKE HILL

Three five-acre blocks. All good soil. Inside 3½-mile circle. Per acre $350

AN ISLAND

One of the most beautiful of the smaller Gulf Islands, comprising eleven acres. Sheltered bay and anchorage. For quick sale $1500

TEN MILE POINT

Waterfront site at Ten Mile Point. Full price only $65

COLONIAL BUNGALOW

Situated in Oak Bay, near a good beach. Contains five good-sized rooms, full basement and hot air heating. Separate garage. Well constructed with 8-inch cedar siding. Nice lawn and shrubbery and good kitchen garden at the rear. Price $4200

NEAR UPLANDS

A splendidly built five-room stucco bungalow. Hot-water heating, garage in full cement basement. This home contains many special features, and one of the best values we have ever offered. Price $4200

PEMBERTON & SON, LTD.
625 Fort St. Phone G 8124

SACRIFICE SALE

Choice five acres, all cultivated, Gordon Head district. City light and water available. Ideal homesite. Price reduced from $2000 to only $1250.

$600, ON TERMS—Five-room bungalow, four large lots, all cultivated, fenced, two chicken houses; wood shed, high location; close school; bus passes door.

$750—Six-room home in good condition, full basement. This is a real bargain at this price. Close school and bus.

ONLY $3150—One of the best bargains we have ever had to offer in a complete home, in choice location, adjacent to park and walking distance to business district. This home must be seen to realize what an exceptional bargain it is, as not a dollar need be spent on it for several years. Polished floors, extra nice den, with fireplace and built-in effects, two nice bathrooms. A home you can be proud of.

W. J. GILLILAND & CO.
1203 Broad St. Phone G 5741

A Private Natural Park

Cosy hot water heated bungalow of four rooms, standing on an acre lot in a high, quiet location. Ten minutes' walk from bus. Inside 3-mile circle. Taxes $24. Price cut from $2750 to $2100

Square Deal Realty
1239 Broad St. G 4521

For Mother-in-Law

Something unique in a family home! A modern stucco dwelling, with large living-room and dining-room (oak floors); four bedrooms and bathroom, AND, in addition, a neat little suite consisting of bed-sitting-room, complete bathroom and kitchen. Just the nice, quiet retreat for granny, or, as it has a separate entrance, it could be profitably rented.

$3,300

Ker & Stephenson, Ltd.
1205 Government Street Phone G 4127

$6,300 FINE SEAFRONT HOME

Attractive stucco home, seven rooms and sunroom, beautifully located with unobstructed marine view. Fine living-room and snug sunroom; good-sized dining-room, oak floors, hot water heating. French doors. Main rooms have mahogany trim and doors. Nice kitchen, tiled sink. Four bedrooms. Complete bathroom downstairs, two-piece bathroom upstairs. Good cement basement, economical furnace. Large lot laid out in lawns, etc., surrounded by good homes in first-class district Oak Bay. Reasonable terms arranged for. Taxes are reasonable.

Heisterman, Forman & Co.
608 View Street

A Good Family Home

NEAR ST. MARGARET'S SCHOOL

A semi-bungalow type home, with bathroom on the first floor, comprising eight rooms; bathroom, basement, furnace, fireplace, blinds, linoleum, electric fixtures, double garage, a nice garden, etc., and in A 1 condition, inside and out. (A good buy).

ONLY $2000—TERMS

One-Third Cash. Balance to Suit

For Inspection, "See Roy." Care of
L. M. ROSEVEAR & CO., LTD.
110 Union Bldg., 612 View St., G 6041

AROUND the DIAL

TODAY

8 a.m.—The third concert of the season for children and young people will be given by the New York Philharmonic Symphony under the direction of Ernest Schelling. KOL, KVI.

9:30 a.m.—"Five Hours Back," N.B.C.-red network feature designed for British listeners, will feature the N.B.C. Symphony Orchestra under Frank Black, playing several jazz selections, including "St. Louis Blues." KOMO.

10:55 a.m.—A triple bill, including "I Pagliacci," by Leoncavallo; the ballet "Serenade" to music of Tchaikovsky, and Puccini's "Gianni Schicchi" will be broadcast from the Metropolitan Opera House. A host of stars will take part, while Milton J. Cross will be narrator for all three presentations. KOMO.

12:30 p.m.—Rt. Hon. David Lloyd George, leader of the British Liberal Party, will speak from London over the Columbia network in connection with St. David's Day celebrations. KOL, KVI.

2 p.m.—From Washington, Chicago, Los Angeles, New York, St. Louis and Boston, women in the street will be asked to speak over the Columbia network on "Leap Year and Popping the Question." This novel broadcast will be handled entirely by women announcers of the Columbia staff. KOL, KVI.

3:45 p.m.—Leap Year Babies, those rare persons who celebrate their birthdays only once every four years, will be singled out for honor during the Chicago—N.B.C. programme "Saturday Jamboree." KJR.

5:15 p.m.—Von Weber's "Euryanthe" overture, will be presented by the Boston Symphony Orchestra during this N.B.C.-blue network programme. KJR.

Meyerbeer's brilliant aria, "O Paradiso," from "L'Africana"; Rachmaninoff's "In the Silence of the Night" and Serrano's vivacious "Granadinas" will be sung by Nino Martini during his programme over the Columbia network with Andre Kostelanetz' orchestra and chorus. KOL, KVI, KSL.

6 p.m.—An overture built around a group of romantic songs designed to give "timid young things" courage to pop the question to erring boy friends, will be a highlight of the programme featuring Rubinoff and his violin and orchestra, Jan Peerce, Virginia Rea and Graham McNamee. KOMO.

6 p.m. — Foster Hewitt will describe the hockey game between Toronto Maple Leafs and Chicago Black Hawks over the Canadian network from Toronto. CRCV.

6:30 p.m.—Elissa Landi, film favorite, in a dramatic performance; Una Merkel, in a comedy bit; Maxine Lewis, singer, and Mary Taylor, ice-skating champion, will be guests of Al Jolson and Vic Young's Orchestra as the "Shell Chateau" programme bows to Leap Year and offers an all-feminine programme. KOMO.

7 p.m.—The daring theft of a famous painting and the events leading to the arrest of the thief, will be dramatized on the "South of Market" programme. KJR.

7:30 p.m.—Kate Smith, radio's famous "Swanee Singer," will be guest star on the new "Celebrity Night" programme starring the orchestra of George Olsen and his wife, Ethel Shutta, singer. This programme will be broadcast over the N.B.C.-red network. KOMO.

9 p.m.—Fully recovered from her illness, Fannie Brice will make her first appearance as star of the "Ziegfeld Follies" when the second broadcast of this new programme is heard over the Columbia chain. James Melton, Patti Chapin and Gus Haenschen's Orchestra will also be on the programme. KOL, KVI.

9 p.m.—The Colonist radio news. CFCT.

SUNDAY

7:30 a.m.—From London, His Majesty King Edward VIII will speak over the combined networks of the Canadian Radio Commission, N.B.C.-blue and Columbia systems. The American chains will join in at 8 a.m., the first half hour over C.R.C. being a musical programme. KOL, KVI, KJR, CRCV.

9:45 a.m.—The effect which the recent Liberal victory in the Spanish elections will have on the European political set-up will be discussed by Vernon Bartlett, London newspaperman, when he is heard in another bi-weekly news commentary. KOL, KVI.

10:45 a.m.—H. V. Kaltenborn, eminent Columbia news analyst, will be heard at this new time over the Columbia chain. KOL, KVI.

11 a.m.—The Minneapolis Symphony Orchestra, under the direction of Eugene Ormandy; Cornelia Otis Skinner, famed monologist; Mischa Levitzky, world-renowned pianist; John B. Kennedy, the "flying reporter"; Frank Black and the N.B.C. Symphony Orchestra, and Milton J. Cross, narrator, will be heard on the "Magic Key" broadcast. KJR.

12 noon—Ray Lev, brilliant young woman pianist from Brooklyn, will make her radio debut as guest artist with the New York Philharmonic Symphony Orchestra under the direction of Hans Lange. KOL, KVI, CRCV.

3:30 p.m.—A retired actress stages a comeback at the risk of her life in the dramatization of "Old Lady Shakespeare," to be presented on the "Grand Hotel" programme. KOMO.

6 p.m.—Colette d'Arville, lyric soprano of the French Opera Comique, will make her American radio debut over the Columbia network with Victor Kolar and the Ford Symphony Orchestra during this hour-long broadcast. KOL, KVI, KSL.

6:30 p.m.—Walter Winchell in his radio news and gossip. KJR.

6:45 p.m.—Ruth Etting will be Paul Whiteman's guest artist on the "Musical Varieties" programme. KJR.

7 p.m.—Arturo Toscanini, greatest conductor of this period, will be heard as guest director of the symphony orchestra during this sixty-minute radio programme. Dusolina Giannini, soprano, will be assisting artist. KOMO.

8 p.m.—Bobby Breen, eight-year-old sensation, and Ben Bernie, the Old Maestro, will be Eddie Cantor's guests on his programme with Parkyarkarkus, Jimmy Wallington and Louis Gress' orchestra. KOL, KVI, KSL.

8:30 p.m.—Jack Benny and his company will broadcast from Philadelphia. KOMO.

9 p.m.—Leslie Howard will play a radio adaptation of "The Scarlet Pimpernel" over the Columbia chain. KOL, KVI.

Saturday's Programme

CFCT, Victoria, B.C. (1,450 kcys)

7.30 a.m.—Rise and Shine.
8.00 a.m.—Timely Topics.
8.30 a.m.—Musical Chronometer.
9.00 a.m.—Morning Moods.
9.30 a.m.—Hugh Allan's Financial Flashes.
9.40 a.m.—Golden Melodies.
10.00 a.m.—Road to Happiness.
10.15 a.m.—Mood Indigo.
10.30 a.m.—Art Farey at the Piano.
11.00 a.m.—Midmorning Melodies.
11.15 a.m.—Gladwyn Nichols, instrumentalist.
11.30 a.m.—Concert Music Box.
12.00 noon—Today's Tempo.
12.10 p.m.—World Bookman: "Which American City Was Lifted Nineteen Feet Above Its Former Level?"
12.20 p.m.—Ten Tuneful Minutes.
12.30 p.m.—CFCT World Flashes.
12.45 p.m.—Midday Musicale.
1.00 p.m.—Daily Monitor.
5.30 p.m.—Birthday Party.
6.00 p.m.—Dinner Dance.
6.30 p.m.—Music Lovers' Corner.
7.00 p.m.—Sundown.
7.30 p.m.—Rendezvous.
7.45 p.m.—Gladwyn Nichols.
8.00 p.m.—Saturday Symphonies.
9.00 p.m.—Colonist Radio Reporter.
12.00 m.n.—Midnight DX Frolic.

CRCV, Vancouver (1,100 Kcys.)

6.00 p.m.—Do You Remember?
6.30 p.m.—See C.R.C. Network.

KNX, Hollywood (1,050 Kcys.)

5.30 p.m.—Pasadena Dog Show.
5.45 p.m.—Orphan Annie.
6.00 p.m.—Monitor Children's Programme.
6.15 p.m.—News.
6.30 p.m.—Lucca's Concert Orchestra.
6.45 p.m.—Calmon Luboviski and Claire Mellonino.
7.15 p.m.—World Revue.
7.45 p.m.—Let's Go Places.
8.00 p.m.—Frost Warnings.
8.05 p.m.—Hollywood Barn Dance.
9.00 p.m.—News Reports.
9.15 p.m.—Hollywood Barn Dance.
10.00 p.m.—Lucca's Concert Orchestra.
10.45 p.m.—Pontrelli's Orchestra.
11.45 p.m.—Transpacific News.

C.R.C. NETWORK

5.30 p.m.—News (B.C. Network).
5.30 p.m.—Let's Go to the Music Hall with George Young, Toronto (B.C., 6.45).
6.00 p.m.—Hockey Broadcast.
7.30 p.m.—Don Bestor's Orchestra.
7.45 p.m.—Canadian Press News and Weather.
8.00 p.m.—Time Signal.
8.00 p.m.—The Northern Messenger, messages to Outposts in Canada, Ottawa.
9.00 p.m.—Dance Band Parade. Claude Turner's Orchestra, 9.15, Mert Kenney's Western Gentlemen; 9.30, Jascha Galperin's Orchestra; 9.45, John Bowman's Orchestra; 10.00, Dave Mills; 10.15, Leo Smerten (Western Network).
10.30 p.m.—News (B.C. Network).

N.B.C.-KPO RED NETWORK
KHQ-KGW-KFI-KPO-KOMO

8.00 a.m.—American Schools.
8.15 a.m.—Norsemen Quartette.
8.30 p.m.—Mexican Marimba Band.
9.00 a.m.—Merry Madcaps.
9.30 a.m.—International Week-End.
10.00 a.m.—Manual Contreras' Orchestra.
10.30 a.m.—Gene Beecher's Orchestra.
11.00 a.m.—Metropolitan Opera Series.
1.30 p.m.—Our Barn, for children.
2.00 p.m.—Blue Room Echoes.
2.30 p.m.—Western Agriculture.
3.15 p.m.—Otto Thurn's Alpine Village.
3.30 p.m.—Musical Moments.
3.30 p.m.—Alma Kitchell, songs.
3.45 p.m.—Religion in the News.
4.00 p.m.—The New Yorkers, dance orchestra.
4.15 p.m.—Palace Hotel Tea Dansant.
4.30 p.m.—Hampton Institute Singers.
5.00 p.m.—Your Hit Parade. Carl Hoff's Orchestra.
tra, Peggy Gardiner, Jack Stanton, Jan Peerce, Graham McNamee, orchestra.
6.30 p.m.—Chateau, Vic Young's Orchestra, Peggy Gardiner, Jack Stanton and guest artists: Al Jolson, M.C.
7.30 p.m.—Celebrity Night: George Olsen and Ethel Shutta.
8.00 p.m.—National Barn Dance.
9.00 p.m.—Fiesta, soloists, orchestra.
9.30 p.m.—Leon Belasco's Orchestra.
10.00 p.m.—Waltz Time, Meredith Willson's Orchestra; George Nickson, tenor.
10.30 p.m.—Tom Coakley's Orchestra.
11.00 p.m.—Velos and Yolande's Orchestra.
11.30 p.m.—Paul Pendarvis' Orchestra.

N.B.C.-KGO BLUE NETWORK
KGO-KJR-KEX-KECA-KGA

6.00 a.m.—The Honeymooners, Grace and Eddie.
8.10 a.m.—Wendell Hall, songs.
8.30 a.m.—Whitney Ensemble.
9.00 a.m.—Four Showmen, quartette.
9.15 a.m.—Genia Fonariova, soprano, trio.
9.30 a.m.—National Farm and Home Hour.
10.30 a.m.—Old Skipper and his Radio Gang.
2.00 p.m.—Musical Adventures, pianist.
2.30 p.m.—Treasure Trails, drama.
3.05 p.m.—Massed Service Bands Concert, Shortwave from Hawaii.
3.30 p.m.—Mickey Gillette, saxophone.
3.30 p.m.—King's Jesters, harmony quartette.
3.45 p.m.—Jamboree, variety.
4.15 p.m.—Home Town, drama.
5.15 p.m.—Boston Symphony Orchestra, director, Dr. Serge Koussevitzky.
6.15 p.m.—Russian Symphonic Choir.
6.30 p.m.—Music Box (KGO, 6.45).
6.30 p.m.—Education Today, drama (KGO).
7.00 p.m.—South of Market, drama.
7.30 p.m.—To be announced.
8.00 p.m.—Joseph Hornik and Orchestra.
8.30 p.m.—Ray Noble's Orchestra.
9.00 p.m.—Carefree Carnival: Tommy Harris, Cliff Nazarro, Ransom Sherman; Vera Vague; Ned Tollinger; and Meredith Willson's Orchestra.
9.30 p.m.—Griff Williams' Orchestra.
10.00 p.m.—Eddie Fitzpatrick, Jr., and orchestra.
10.30 p.m.—Del Courtney's Orchestra.
11.00 p.m.—Slumber Hour, organ concert.

C.B.S.-DON LEE NETWORK
KVI-KFRC-KOIN-KSL-KOL

8.00 a.m.—New York Philharmonic Children's Concert, director, Ernest Schelling.
9.15 a.m.—Musical Reveries, Stuart Churchill.
9.30 a.m.—George Hall's Orchestra (KOL on 9.45).
10.00 a.m.—Jack Shannon, tenor.
10.15 a.m.—Poetic Strings.
10.30 a.m.—Buffalo Presents.
11.00 a.m.—Al Roth's Syncopators.
11.30 a.m.—Two Public Enemies, comedy songs.
11.45 a.m.—Concert Miniatures.
12.00 noon—Down by Hermans.
12.30 p.m.—Isle of Dreams.
1.00 p.m.—Motor City Melodies.
1.30 p.m.—Tours in Tune, instrumental.
1.45 p.m.—Chansonette, salon music.
2.00 p.m.—Ted Royal's Orchestra.
2.30 p.m.—Vincent Lopez' Orchestra (KOL).
3.00 p.m.—Frederick William Wile, commentator.
3.15 p.m.—The Syncopators.
3.30 p.m.—Minute Melodies (Don Lee).
3.35 p.m.—Al Roth's Orchestra.
3.45 p.m.—Gogo de Lys (KVI).
4.00 p.m.—Nazar Kurkdjie's Ensemble.
4.30 p.m.—Sunset Serenade.
5.00 p.m.—Two Pianos (Don Lee).
5.15 p.m.—Voice of the Evening (Don Lee).
5.30 p.m.—Salon Moderne (Don Lee).
6.00 p.m.—Nino Martini, Andre Kostelanetz' Orchestra and Chorus.
6.30 p.m.—"Leap (Out of Character) Year."
7.00 p.m.—California Melodies.
7.30 p.m.—Public Opinion.
7.45 p.m.—Patti Chapin, songs.
8.00 p.m.—Abe Lyman's Orchestra.
8.30 p.m.—Ossie Nelson's Orchestra.
9.00 p.m.—Ziegfeld Follies of the Air, Fannie Brice, James Melton, Goodman's Orchestra.
9.00 p.m.—Claude Hopkins' Orchestra (KSL).
9.45 p.m.—Herbie Kay's Orchestra (KSL).
10.00 p.m.—Cole McElroy's Orchestra (Don Lee).
10.30 p.m.—Jack Bain's Orchestra (Don Lee).
10.40 p.m.—Gist Royce's Dance Orchestra (Don Lee).
11.00 p.m.—Jimmy Dorsey's Orchestra (Don Lee).
11.30 p.m.—Ted Dawson's Orchestra (Don Lee).

Sunday's Programme

CFCT, Victoria, B.C. (1,450 kcys)

7.30 a.m.—Address to the Empire, His Majesty King Edward VIII.
11.00 a.m.—Christ Church Cathedral.
12.30 p.m.—Health Kellergrams. Estelle Kelley.
4.00 p.m.—Salvation Army Programme.
4.30 p.m.—Christian Science.
4.45 p.m.—Mount View High School Ensemble.
6.30 p.m.—Gospel Sunshine.
7.00 p.m.—Echoes of England.
7.30 p.m.—Christ Church Cathedral.
9.15 p.m.—Evening Reveries.

CRCV, Vancouver, B.C. (1100 Kcys.)

12.00 noon—See C.R.C. Network, except:
9.00 p.m.—Home Hour of Music.
10.00 p.m.—News Reporter.
10.15 p.m.—Deacon's Cottage, sacred.
10.45 p.m.—Dr. Lyle Telford, talk.

KNX, Hollywood, Cal. (1050 Kcys.)

5.30 p.m.—Father Vaughn.
6.45 p.m.—Paths of Memory, E.T.
9.00 p.m.—Calmon Luboviski, violinist, and Claire Mellonino, pianist.
9.30 p.m.—Rev. C. E. Fuller.
7.30 p.m.—New Tunes for Old, E.T.
7.45 p.m.—Musicale, E.T.
8.00 p.m.—Presbyterian Church.
8.00 p.m.—News.
8.15 p.m.—High-Life Review.
8.30 p.m.—The Crockett Family.

CANADIAN RADIO COMMISSION NETWORK

12.00 noon—New York Philharmonic Symphony, directed by Hans Lange. Lawrence Gilman, commentator, C.B.S.-N.Y.
2.00 p.m.—Vesper Hour, Rev. Canon H. D. Martin, choral music, directed by Arthur McFadyen, Winnipeg.
3.00 p.m.—Bible Dramas, directed by Rupert Caplan, Montreal, story of "Mess of Pottage."
3.30 p.m.—Events of Canadian Interest, talk, Dr. H. L. Stewart, Halifax.
3.45 p.m.—Les Masques, Montreal.
4.00 p.m.—Garden of Melody, directed by W. K. Wilson.
4.30 p.m.—Band Box Revue, Detroit.
5.00 p.m.—Canadian Concert Hall of the Air, directed by Dr. J. J. Gagnier, Montreal.
5.30 p.m.—Province News Reporter (British Columbia Network).
5.30 p.m.—Will Osborne's Orchestra, M.B.S.-Chicago (British Columbia, 9.45).
6.00 p.m.—Forgotten Footsteps, Toronto. Story of Sumerian Gold.
6.30 p.m.—C'est un Rendezvous, directed by Guiseppe Agostini, Montreal.
7.00 p.m.—Atlantic Nocturne, reading by J. Frank Willis, Allan Reid, organist, Leon Bolkosotsky, violinist, Halifax.
7.30 p.m.—Vimy Ridge Pilgrimage, drama, Montreal.
7.45 p.m.—Canadian Press News and Weather.
8.00 p.m.—Time Signal.
8.00 p.m.—Sweet and Low, Mart Kenney's Orchestra, Vancouver (Midwest and Western Network).
8.30 p.m.—In the Old Chateau, string quartette, Winnipeg (Western Network).
9.00 p.m.—Driftwood, Allan Caron, organist, Winnipeg (not CRCV).

N.B.C.-KPO RED NETWORK
(KHQ, KGW, KFI, KPO, KOMO)

8.00 a.m.—News.
8.05 a.m.—Ward and Muzzy, piano duo.
8.15 a.m.—Pearless Trio, instrumentalists.
8.30 a.m.—Major Bowes' Capitol Family, soloists.
9.30 a.m.—University of Chicago Round Table Talks.
10.00 a.m.—Roads to Romany, gypsy music.
10.30 p.m.—To be announced.
10.45 a.m.—Golden Strings.
11.00 a.m.—Say It With a Song.
11.30 a.m.—Peter Absolute, sketch.
11.45 a.m.—Hastings Musical Esquire, Joy Boys.
12.00 noon—Your English, drama, correct speech.
12.15 p.m.—Southern Harmony Four, male quartette.
12.30 p.m.—Metropolitan Auditions. Edward Johnson, manager. Wilfred Pelletier's Orchestra.
1.00 p.m.—Sunday Special, drama by Carlton E. Morse; Hazel Warner, contralto, actors, violin, organ.
1.30 p.m.—Temple of Song, Chicago Choir.
2.00 p.m.—Pop Concert.
2.30 p.m.—Words and Music.
3.00 p.m.—Catholic Hour, Rt. Rev. Msgr. F. J. Sheen.
3.30 p.m.—Grand Hotel, drama; Anne Seymour and Don Ameche.
4.00 p.m.—Mickey Gillette.
4.15 p.m.—Albert Payson Terhune, dog dramas.
4.30 p.m.—Robert L. Ripley, Ozzie Nelson's Orchestra; Harriet Hilliard, songs.
5.00 p.m.—Major Bowes' Amateur Hour.
6.00 p.m.—Manhattan Merry-Go-Round, Rachel Carlay, Rodney McLellan, Men About Town, Ganelli's Orchestra.
6.30 p.m.—Album of Familiar Music, Frank Munn, Lucy Monroe, Arden and Arden, Bertrand Hirsch, Gustave Haenschen's Orchestra.
7.00 p.m.—General Motors Concert, guest soloist and concert orchestra, directed by Erno Rapee.
6.00 p.m.—Morin Sisters and Ranch Boys.
6.15 p.m.—Phil Levant's Orchestra.
6.30 p.m.—Jack Benny, Mary Livingstone, Johnny Green's Orchestra. Kenny Baker, vocalist.
9.00 p.m.—Life Is a Song, Countess Olga Albani. Charles Previn's Orchestra. Singing Knights.
9.30 p.m.—One Man's Family, Carlton Morse drama.
10.00 p.m.—News Flashes, Sam Hayes.
10.15 p.m.—Bridge to Dreamland, Paul Carson, organist.
11.00 p.m.—Del Courtney's Orchestra.
11.30 p.m.—Paul Martin's Orchestra.

N.B.C.-KGO BLUE NETWORK
(KGO, KJR, KEX, KECA, KOA)

8.00 a.m.—News.
8.05 a.m.—Alice Remsen, contralto.
8.15 a.m.—Neighbour Nell, Nellie Revell.
8.30 a.m.—Samovar Serenade, Balalaikas, directed by Kiriloff.
9.30 a.m.—Radio City Music Hall Symphony, directed by Erno Rapee, guest artists.
10.30 a.m.—National Youth Conference.
11.00 a.m.—The Magic Key of R.C.A., guest artists, orchestra, directed by Frank Black. John B. Kennedy.
12.00 noon—Where Old Friends Meet.
1.00 p.m.—National Vespers, Dr. Fosdick.
2.00 p.m.—Tommy Herrts, tenor; E. J. Polak's Orchestra.
2.30 p.m.—Moody Institute Singers, directed by J. Bittikoffer.
3.00 p.m.—Henry King's Orchestra.
3.30 p.m.—Lou Breese's Orchestra.
4.00 p.m.—K-7, Secret Service Spy Story.
4.30 p.m.—Community Forum.
5.00 p.m.—Melody Lingers On, directed by Leo Spitalny.
6.00 p.m.—Personal Closeups, interviews.
6.15 p.m.—Henry M. Hyde, Adventures in Science.
6.30 p.m.—Walter Winchell, Broadway Gossip.
6.45 p.m.—Paul Whiteman's Musical Varieties.
7.30 p.m.—Sunday at Seth Parker's.
8.00 p.m.—Rudy Seiger's Concert Orchestra.
8.30 p.m.—El Chico Spanish Revue.
9.00 p.m.—Reader's Guide, J. H. Jackson.
9.30 p.m.—Tom Coakley's Orchestra.
10.00 p.m.—Beaux Arts Trio, Instrumental.
10.30 p.m.—Paul Pendarvis' Orchestra.
11.00 p.m.—Midnight Melodies.

C.B.S.-DON LEE NETWORK
(KVI, KFRC, KOIN, KSL, KOL)

8.00 a.m.—Reflections, directed by Louis Rich (KVI).
8.30 a.m.—Salt Lake City Tabernacle Organ and Choir, Utah (KVI, 9.00).
8.30 Romany Trail.
9.45 a.m.—C.B.S. Transcontinental News Exchange, Vernon Bartlett, London.
10.00 a.m.—Rabbi Ferdinand, M. Isserman, Church of the Air.
10.30 a.m.—Musical Footnotes, Vivian Della Chiesa, Franz Imhof, Ralph Ginsburgh Ensemble.
10.40 a.m.—Between the Bookends, Ted Malone.
11.30 a.m.—Walks of Life (Don Lee-KOL).
11.45 a.m.—Bob Allen (Don Lee-KOL).
12.00 noon—Philharmonic Symphony Society of New York, directed by Hans Lange.
2.00 p.m.—Dream Revue.
3.15 p.m.—Russell Brown's Harmonettes.
3.30 p.m.—Jose Manzaneres' South Americans.
3.00 p.m.—Hour of Charm, directed by Phil Spitalny.
3.30 p.m.—Smiling Ed McConnell, songs.
3.45 p.m.—Rabbi Magnin (Don Lee-KVI).
4.00 p.m.—Paul Keast, baritone (Don Lee).
4.30 p.m.—Country Church of Hollywood (Don Lee).
5.00 p.m.—The World Dances, Lud Gluskin's Orchestra.
6.30 p.m.—To be announced.
6.00 p.m.—Ford Symphony, directed by Victor Kolar.
7.00 p.m.—Ghosts Walk, drama.
7.30 p.m.—Freddie Rich's Penthouse Party.
8.00 p.m.—Eddie Cantor, Jimmy Wallington, Parkyakakas, Louis Gress' Orchestra.
8.30 p.m.—Voice of Experience, human problems.
8.00 p.m.—Leslie Howard, drama.
8.15 p.m.—Ted Royal's Orchestra (KSL).
10.00 p.m.—Laurie Higgins' Orchestra (Don Lee).
10.30 p.m.—Larry Lee's Orchestra (Don Lee).
11.00 p.m.—Eddie Oliver's Orchestra (Don Lee).
11.30 p.m.—Gaylord Carter, organist (Don Lee).

COLES, HOWELL & CO., LTD.

Exchange

In Oak Bay, overlooking the sea, with a wonderful view.

A well-built stucco building, comprising an upper and lower flat.

LOWER CONTAINS: Sitting-room, kitchen, one bedroom and bathroom.

UPPER CONTAINS: Large sitting-room with open fireplace; two bedrooms, dining-room, kitchen, bathroom and sunroom.

Excellent value for equity of $3,000, and owner desires to exchange this equity for a five-room bungalow of equal value.

CASH BARGAIN

90 ACRES: About three acres cleared, which is exceptionally good BOTTOM LAND; some fruit trees; good running creek, balance rough pasture; plenty of fine wood; frontage on two good roads.

FIVE-ROOM HOUSE, BARN, and other buildings; two-car garage, situated 13 MILES from city on paved highway. Owner will include WOOD-SAWING OUTFIT in good order, for quick sale. Taxes $21 .... $1250

2½ MILES FROM DUNCAN

10 Acres, 6 acres cultivated, garden, fruit trees, tennis court, good well; light and phone.

EIGHT-ROOM HOUSE, barn and other buildings. Assessed at $4,000. Taxes $27.
Sacrifice $1650

COLES, HOWELL & CO., LTD.
638 View Street G 1032

Creditors Sale

5 ACRES—COSY BUNGALOW

$2250

NEAR ROYAL OAK, four miles from city, close to school and transportation; all city conveniences available, five acres of choice land on a southern slope, approximately half under cultivation; assorted fruits in full bearing, shrubs and ornamental trees, attractive four-room bungalow, basement, etc.; high location with pleasant surroundings. Terms to arrange.

P. R. BROWN & SONS, LTD.
Exclusive Agents
1112 Broad St. Phone G 7171

Liverpool Wheat

LIVERPOOL, Feb. 28 (CP)—Following are today's per-bushel wheat quotations, c.i.f. Liverpool, in Canadian funds at current sterling exchange rate of $4.98, as supplied by Broomhall:

	Today	Y'day
No. 1 Man. Northern, Vancouver, March	100⅝	100⅝
No. 2 Man. Northern, Atlantic, March	86⅞	100
No. 3 Man. Northern, Vancouver, March	89⅛	100
Australian, Afloat	83⅝	84⅛
Australian, March	85⅝	84⅛
French, Feb.	80⅞	80⅞

Vancouver Wheat

VANCOUVER, Feb. 28 (CP)—Vancouver wheat cash prices:

	Straight	Tough
No. 1 Hard	83⅝	81⅛
No. 1 Northern	83	81
No. 2 Northern	81½	76⅛
No. 3 Northern	77	73⅛
No. 4 Northern	73⅞	70
No. 5 Wheat	65⅝	62⅛
No. 6 Wheat	53⅝	50⅛
Feed	48⅛	43

Track, 83c.

Metal Markets

LONDON, Feb. 28 (AP)—Closing: Copper, standard spot, £35 12s 6d; future, £36; electrolytic, spot, £39 15s; future, £40 5s. Tin, spot, £212 5s; future, £203 5s. Lead, spot, £16 7s 6d; future, £16 10s. Zinc, spot, £16 2s 6d; future, £16 5s.

BAR GOLD AT LONDON

MONTREAL, Feb. 28 (CP). — Bar gold in London up 2 cents at $35.18 an ounce in Canadian funds; 141s 1d in British funds. The fixed $35 Washington price amounted to $34.98 in Canadian funds.

Our **NEW KING SPEAKS!**

SUNDAY, MARCH 1
At 8 A.M. Approximately

We Suggest That You Tune In Well Before 8 o'Clock

Hear His Majesty's first broadcast since accession, a message to his subjects throughout the Empire.

TUNE IN DIRECT WITH A NEW 1936

VICTOR

VICTOR GLOBE-TROTTER
Priced at
$65.50

Let a "Globe-Trotter" bring you every inflection of the spoken word, a new high standard of perfect reception, possible only through Victor Magic Brain and Magic Eye.

SEE THEM, HEAR THEM TODAY

DAVID SPENCER, Ltd.
RADIO DEPT.
LOWER MAIN FLOOR

FIRST OFFICER OF LINER DIES

Late Captain L. C. Hogg Joined Canadian Pacific Steamships in 1925

VANCOUVER, Feb. 28.—The death occurred here yesterday at Shaughnessy Military Hospital, of Captain Leslie Carlisle Hogg, first officer of the Canadian Pacific liner Empress of Japan.

Captain Hogg, who had been in the hospital since February 1, when he was relieved from ship's duties after complaining of illness for the entire previous Pacific crossing, first joined the Canadian Pacific Steamships in 1925, as fourth officer of the Empress of Asia. Following the natural line of ship's promotions, he was transferred to the Empress of Japan in January, 1931, as third officer.

He held various capacities aboard that vessel, and at the time of his passing, was first officer.

Captain Hogg originally came from Yarmouth, Nova Scotia.

POOR CHOICE OF LASCAR SAILORS

Sun Shining at Halifax While Thermometer Registered Below Freezing at Boston

HALIFAX, Feb. 28 (CP).—Lascar sailors who left the British freighter City of Canberra at Boston because British Maritime regulations would not permit them to work in more northerly latitudes, would have been warmer today if they had stuck to their ship.

The forty-nine shivering East Indians were doing their own cooking in a Boston residence with the temperature thirty degrees above zero. In Halifax, where the City of Canberra was bound with a temporary American crew, the sun was shining and the official thermometer registered forty-one degrees.

What Today Means

"PISCES"

If February 29 is your birthday, the best hours for you on this date are from 10.45 a.m. to 12.45 p.m., from 2.45 to 4.45 p.m., and from 7.45 to 9.45 p.m. The danger periods are from 8.45 to 10.45 a.m., from 12.45 to 2.45 p.m., and from 5.45 to 7.45 p.m.

February's extra day should prove very lucky for those seeking all varieties of amusement, providing they are conservative in their selection. Be careful not to subject hot-tempered people to any unnecessary test of their disposition, for it is likely to be a dangerous experiment. Any undue curiosity regarding affairs of other people had best be suppressed, for this day it is apt to be the underlying cause of entangling situations. It will be very easy to get mixed up regarding incidents, especially if they are being attributed to people you do not personally know so be cautious. Gossipy news will travel fast and far, so be careful how you disseminate it, for you might be called on to verify what has been repeated. Married and engaged couples, as well as modern Romeos and Juliets, will have to be careful what they say, and how they say it, this day, if they wish to avoid running the risk of having some remark misconstrued.

If a woman and February 29 is your birthday, you have probably a number of diametrically conflicting emotions. Ordinarily calm, you can become very hot-headed at times. You love ease, and to take things leisurely, but can become a most aggressive individual should the occasion warrant it. You perhaps have the courage to face a lion, but not sufficient to confront a mouse. You may be "penny wise, pound foolish." Generosity and loyalty are two of your outstanding characteristics. You should be very successful as an actress, artist, musician, teacher or in some specialized branch of selling. Your chances for a happy married life seem unusually good.

The child born on February 29 is as a rule a very affectionate, lovable youngster. By the time it reaches its teens, some talent will perhaps be discernible.

If a man and February 29 is your natal day, you are probably very impressionable, receptive to progressive ideas and methods, and inclined to be too impatient. You must overcome any tendency you may have to depreciate your own ability, or intrinsic worth.

CANADIAN DOLLAR AND POUND RATES

MONTREAL, Feb. 28 (CP).—Leading currencies were steady on Montreal foreign exchanges today. Pound sterling at 4.98 29-32 and the United States dollar at .99 15-16 remained unchanged, while the French franc advanced a small fraction to 6.68 11-13.

"Have you got it right?"

Fiance: "Yes, the current will fail every five minutes."—Il Travaso, Roma.

Smart Values Throughout the Store Today

On Sale at 1 o'Clock

Women's and Misses' Dresses $5.95

ATTENTION! Business Women!

Arrange your lunch hour today to take advantage of this 1 o'clock Special. Styles for tailored daytime wear, for business, for school and afternoon wear. Black, brown and vivid shades. All well finished and prettily detailed. Sizes 34 to 44 and 14 to 20.

—Mantle Dept., 1st Floor

Today's "Highlight" Value in the Advance Sale of Spring Coats

Hand-Loomed AND Harris Tweeds

$29.50 and $39.50

So ENGLISH you'll think at first glance they've just come over. Genuine Harris tweeds—you can all but whiff the smell of the peat bogs.

Every Coat is a thoroughbred English swagger, bearing the label guaranteeing they are genuine Harris tweeds. The number is limited, so shop early. Women's and misses' sizes.

—Mantle Dept., 1st Floor

Fashion Takes a Shine to STITCHED SILK HATS This Spring!

Hats in stitched silk—such a new high note in style appeal . . . in quality, attractiveness and price. Shapes are smart and easy to wear; crowns are quilted to give an embossed effect which lends softness to the line. Choice of

Navy Blue, Brown, Beige, Grey, Royal Blue and Black

Head sizes 21 to 23. Prices are

$1.95, $2.95 and $3.95

—Millinery, 1st Floor

Roast Turkey Luncheon 40c TODAY 11.30 to 2.30

—Dining Room, 3rd Floor

GIRLS' SKIRTS

Two Special Values Today

Navy Serge Skirts, pleated and buttoned on white broadcloth top. Sizes for 6 to 16 years $1.00

Girls' Skirts, made on plain band; plain or with inverted pleats. Brown, tawn, navy and wine shades. For 10 to 14 years $1.95

—Children's, 1st Floor

A New Shipment of All-Wool Cardigans

Long Sleeved Cardigans with fitted band at waistline or straight coat style with two pockets. These are wonderful values.

Choice of White, Sun Yellow, Black, Squadron Blue, Pottery Rust, Blue de Lyon and Chile Brown.

Sizes 34 to 44. Special at

$2.95

—Sweaters, 1st Floor

Manufacturers' Exhibition Of PURE FOODS

CONTINUES TODAY ON LOWER MAIN FLOOR

2,000 SHOPPING BAGS FILLED WITH SAMPLES GIVEN AWAY FREE

1,000 Bags From 9 A.M. Till 1 P.M.
1,000 Bags From 2 P.M. Till Finished

These Quantities Will Be Strictly Adhered To. Cash and Carry Prices.

JUST ARRIVED

Another Shipment of Tailored French-Crepe Slips

Slips made with double bias top which ensures a perfect fit, and styled in French crepe. This Slip will give complete satisfaction as to washing and wearing qualities. Sizes 32 to 44. Each $1.98

Teddies and Panties Sets of the same quality and quality. Lace-trimmed or tailored. Small, medium and large $1.59

—Lingerie, 1st Floor

60 LASTEX GIRDLES

On Sale, Each $1.69

Extra Long Girdles of fancy weave peach lastex, with four narrow hose supporters. Step-in style. Small, medium and large sizes.

—Corsets, 1st Floor

BARGAIN HIGHWAY FOOTWEAR

Featured for Today

310 Pairs of Women's Fine Shoes

Regularly Sold at $4.00 and $5.00. TODAY at $2.95

Clearing away to make room for new Spring Shoes we have rounded up this group of style shoes in our FIRST FLOOR DEPARTMENT and brought them here to clear. Black, brown and blue ties and pumps, in suede and smooth leathers. Widths from AA to C.

Women's and Girls' SPRING OXFORDS at $2.45

Two-Tone Sport Shoes in black or brown. Brogue and tongue shoes. Sizes 3 to 8.

MEN'S WORK BOOTS Per Pair $2.95

Stout grain leathers with Panco or leather soles. Toecap or plain.

MEN'S SPRING OXFORDS Per Pair $3.95

New models in fine calfskin Oxfords with genuine oak-tanned, welted soles—in a number of smart styles. Sizes 6 to 11.

MEN'S SIX-EYELET ALL-RUBBER WORK BOOTS—Pair $1.65

—Bargain Highway

DAVID SPENCER LIMITED

And Special Values for the Last Day of Our February Sale

BEDROOM SUITES

Specially Priced for the Last Day of Our FEBRUARY SALE

Semi-Colonial Walnut Bedroom Suite with new-style dressing table with five drawers, full-size bed and four-drawer chiffonier; also bench to match. Today, the suite $125.00

Four-Piece Walnut-Veneered Bedroom Suite, comprising full-size panel bed, chiffonier, vanity dresser with long mirror and upholstered bench. Today, the suite $64.75

Four-Piece Walnut Bedroom Suite with cheval-mirror dressing table with four drawers, wide chiffonier, panelled bed and oval-style bench. Today, the suite $87.50

—Furniture, 2nd Floor

MATTRESSES

At Special Clearance Prices Today

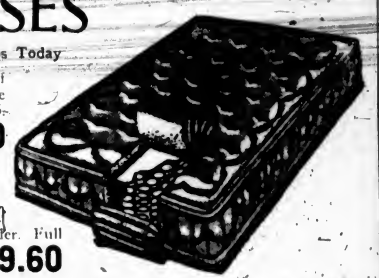

A Few Spring-Filled Mattresses of various sizes, but not all in same type of cover. Regular values $15.75. On sale at $12.60

10 Only, Simmons Spring-Filled Mattresses of better quality, covered with good all one-piece covering and made with pre-built ventilated border. Full size only. Regular $24.50. On sale at $19.60

All-Felt Mattresses of full weight, with four rows of side-stitching and covered with pleasing floral design covers. All sizes. Regular $10.00 for $8.90

—Furniture, 2nd Floor

OVAL MIRRORS

Very Handsome for $11.25

Large Oval Mirror with either choice of heavy bevelled edge or moulded frame. Very suitable for over-mantel or hall. 24-inch diameter.

—Furniture, 2nd Floor

Asbestos Table Covers Less Than Half Price

These Are Slightly Soiled

Round Asbestos Covers, 45-inch diameter. Regular $10.00 for $5.00

Round Asbestos Covers, 54 inches in diameter. Regular $12.50 for $5.00

Oblong Asbestos Covers, 42 x 34 inches. Regular $13.50 for $5.00

Odd Asbestos Covers, various sizes. Regular, each, $3.50 for $1.50

—Drapery, 2nd Floor

LINOLEUM

3 Big Specials for the Last Day of February Sale

JASPE INLAID LINOLEUM—A choice of four colors—blue, rose, brown and grey. A square yard 98c

DOMINION INLAID LINOLEUM—Discontinued patterns, but attractive designs and colors. Regular, a square yard, $1.50 for $1.19

SUPER MARBLE INLAID LINOLEUM—A choice of 8 attractive patterns. Regular, a square yard, $1.85 for $1.50

—Linoleum, 2nd Floor

Time to Buy Your PAINT

For Springtime Paint Up

See Our Great Stock of Best-Grade Paints—All Great Values

Spencer's Atlantic House Paint for all interior and exterior use. All colors, including outside and inside gloss white. A gallon ..... $2.50; Half Gallon, $1.40; Quart, 80¢; Pint, 50¢

Spencer's Interior (4-Hour-Dry) Floor and Linoleum Varnish, a quart ..... 95¢

Spencer's Full Gloss Floor and Linoleum Enamel (4-Hour-Dry). All colors, qt., $1.15

Spencer's Interior Enamel (4-Hour-Dry). For furniture, woodwork—all colors, quart, $1.25

Spencer's Interior (4-Hour-Dry) Varnish Stain. Light and dark oak, walnut and mahogany, a quart ..... 95¢

Spencer's Pure Sanitary Wall Tints. Mix with warm or cold water. All colors. A 5-lb. package for ..... 50¢

Simonize Auto Polish and Cleaner, a can, 69¢

—Paints, Lower Main Floor, Arcade Bldg.